

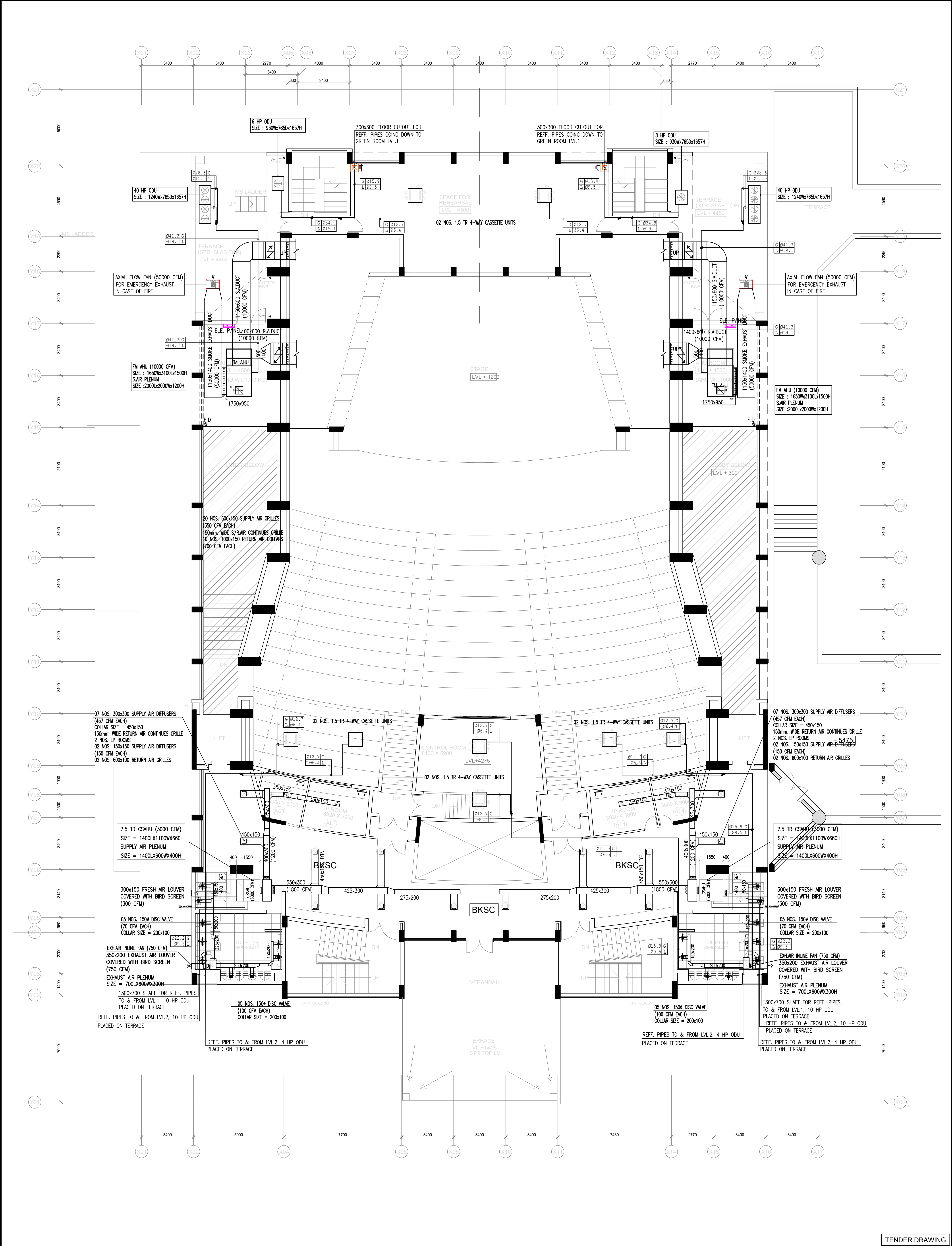



NOTES				TENDER DRAWING			
<ul style="list-style-type: none">THIS DRAWING IS THE PROPERTY OF M/S AKSHAYA JAIN & ASSOCIATES AND IS NOT TO BE USED FOR ANY PURPOSE OTHER THAN FOR WHICH IT IS ISSUED.THIS DRAWING IS NOT TO BE REPRODUCED, TRACED OR COPIED WITHOUT THE PRIOR PERMISSION OF THE ARCHITECT.ALL DIMENSIONS MUST BE VERIFIED AT THE SITE BEFORE COMMENCEMENT OF THE WORK.ALL WRITTEN DIMENSIONS ARE TO BE FOLLOWED AND THE DRAWING IS NOT TO BE SCALED.ANY DISCREPANCIES FOUND IN THE DRAWING SHALL BE BROUGHT TO THE NOTICE OF THE ARCHITECT IMMEDIATELY.							
<div><div>AL1</div><div>600 X 1200 MICRO PERFORATED ALUMINIUM PANELS</div></div> <div><div>BKSC</div><div>BACKLIT STRETCH CEILING WITH ALUMINIUM PROFILE</div></div> <div><div>AL2</div><div>600 X 600 ALUMINIUM PANELS</div></div> <div><div>POP FALSE CEILING</div></div>				REV. NO.	DESCRIPTION	DATE	JIM SHILLONG, UMSAWLI CAMPUS SHILLONG
							CONVENTION CENTRE (SITE - 10)
							AUDITORIUM (1000 SEATING CAPACITY)
							HVAC LAYOUT
							PLAN @ LEVEL 1 (ENTRANCE LEVEL)
							AKSHAYA JAIN & ASSOCIATES
							ARCHITECTURE, PLANNING, INTERIOR DESIGN
							C-6 / 6098, VASANT KUNJ, NEW DELHI - 110070
							TELEPHONES +91-11-26136098, 26132304, 41601615
							FAX +91-11-26132304 E-Mail - mail@akshayajain.com
				NO. OF PRINTS	ISSUED TO	DATE	SCALE 1:125
							DATE JUNE 2025
							MEP CONSULTANT ENVIROCON 225, Krishna Apartments "D" Block, Vasantpur New Delhi-110019 PH : 011-43500860 E-Mail - envirocon25@gmail.com
							DRG. NO. T-AUD/HVAC-02
							REV. NO.



NOTES			REV.NO.	DESCRIPTION	DATE	IIM SHILLONG, UMSAWLI CAMPUS SHILLONG	
<ul style="list-style-type: none">THIS DRAWING IS THE PROPERTY OF M/S AKSHAYA JAIN & ASSOCIATES AND IS NOT TO BE USED FOR ANY PURPOSE OTHER THAN FOR WHICH IT IS ISSUEDTHIS DRAWING IS NOT TO BE REPRODUCED, TRACED OR COPIED WITHOUT THE PRIOR PERMISSION OF THE ARCHITECTALL DIMENSIONS MUST BE VERIFIED AT THE SITE BEFORE COMMENCEMENT OF THE WORKALL WRITTEN DIMENSIONS ARE TO BE FOLLOWED AND THE DRAWING IS NOT TO BE SCALEDANY DISCREPANCIES FOUND IN THE DRAWING SHALL BE BROUGHT TO THE NOTICE OF THE ARCHITECT IMMEDIATELY		600 X 1200 MICRO PERFORATED ALUMINIUM PANELS					
		BACKLIT STRETCH CEILING WITH ALUMINIUM PROFILE					
		600 X 600 ALUMINIUM PANELS					
		POP FALSE CEILING					
			NO. OF PRINTS	ISSUED TO	DATE		

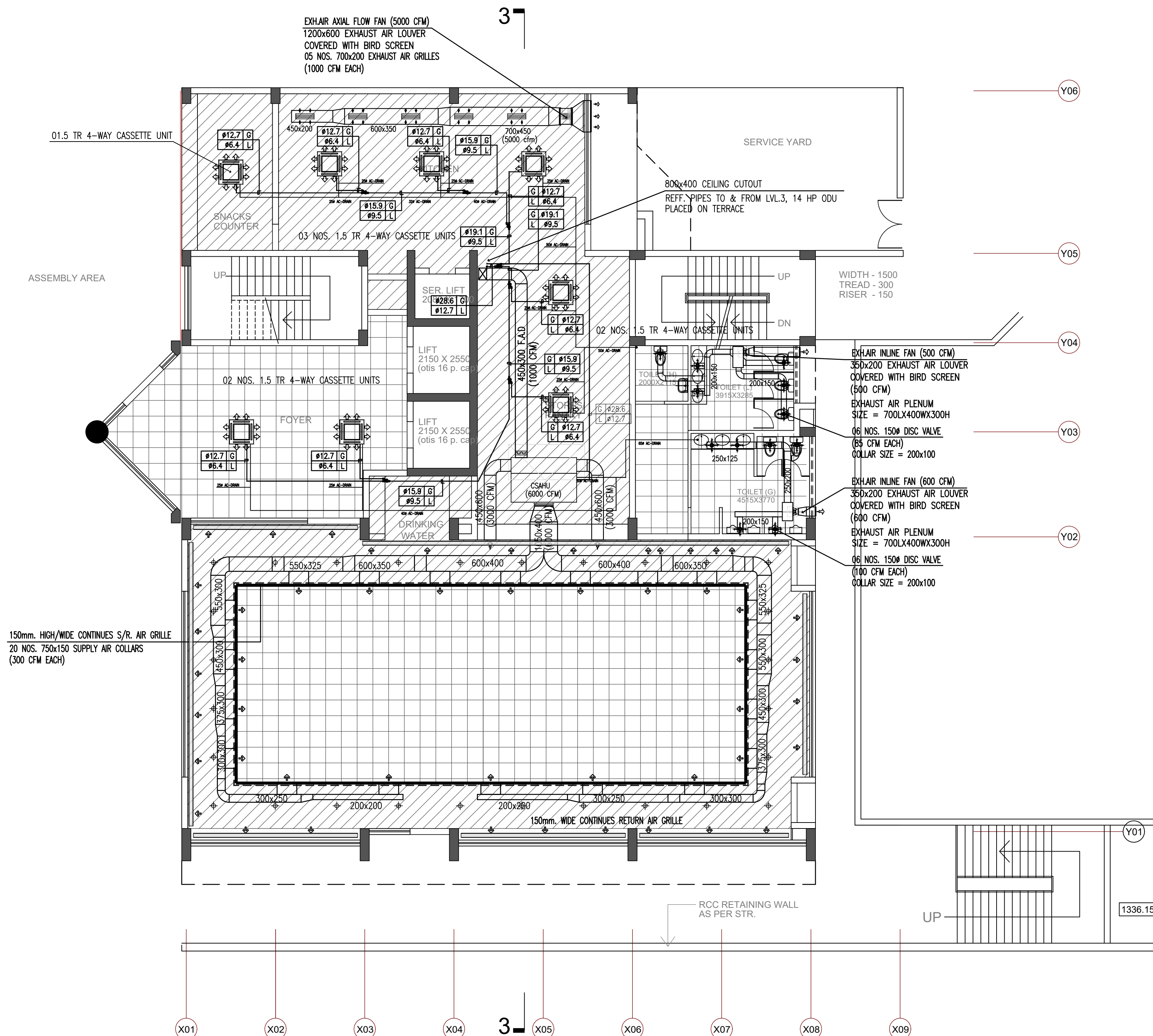

REV.NO.	DESCRIPTION	DATE
NO. OF PRINTS	ISSUED TO	DATE

IIM SHILLONG, UMSAWLI CAMPUS
SHILLONG

<p>HVAC LAYOUT PLAN @ LEVEL 1 (CAFETERIA)</p>	<p>MEP CONSULTANT ENVIROCON 225, Krishi Apartments "D" Block, Vikasput New Delhi-110018 Ph: 011-45500692 E-Mail: envirocon23@gmail.com</p>	
<p>AKSHAYA JAIN & ASSOCIATES ARCHITECTURE, PLANNING, INTERIOR DESIGN C-6 / 6098, VASANT KUNJ, NEW DELHI - 110070 TELEPHONES +91-11-26136098, 26132304, 41601615 Fax +91-11-26132304 E-Mail: mail@akshayajain.in</p>		<p>DRG. NO. T-CON/HVAC-02</p>
<p>REV. NO.</p>		<p>REV. NO.</p>

