

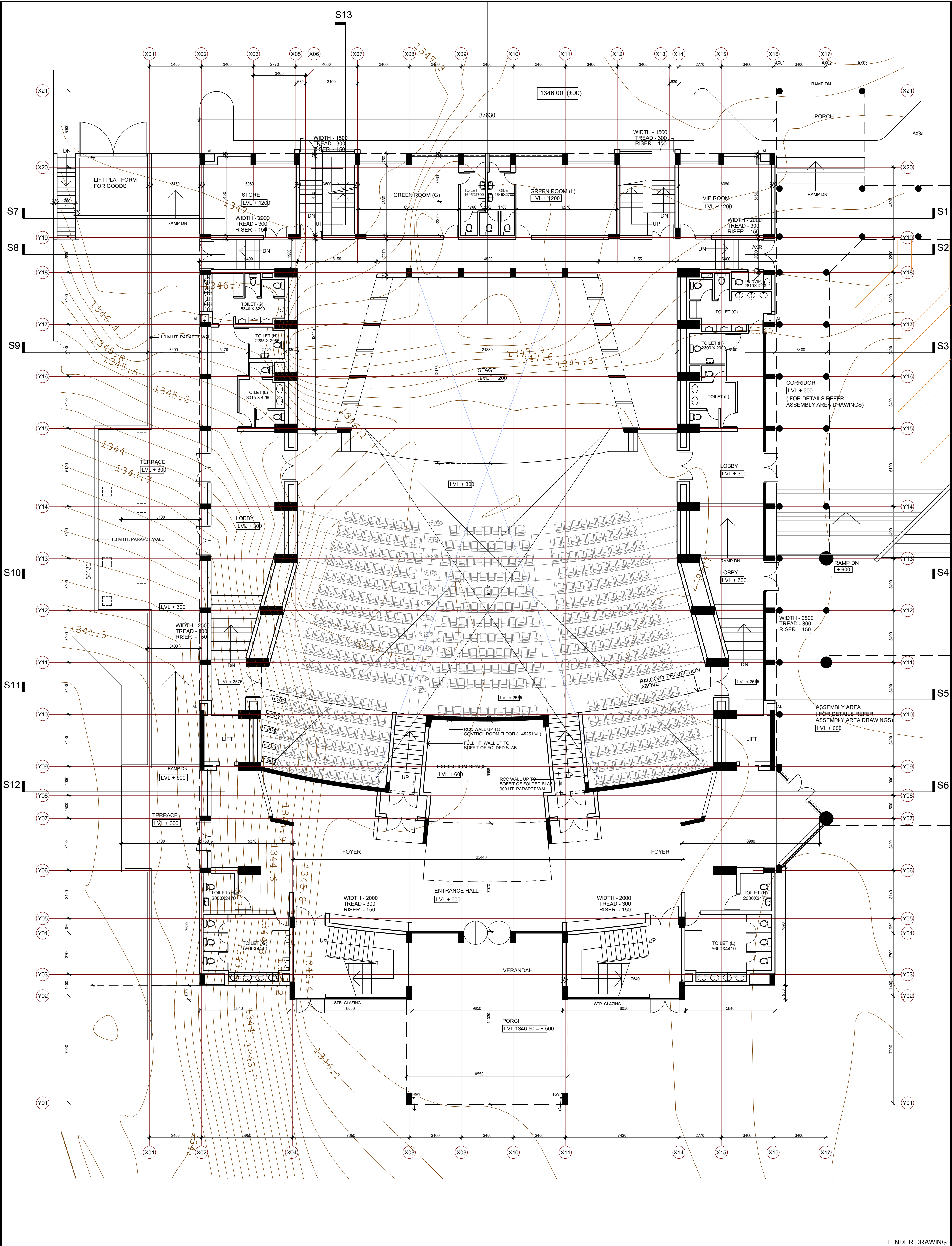

TENDER DRAWING			
NOTES: <ul style="list-style-type: none">THIS DRAWING IS THE PROPERTY OF M/S AKSHAYA JAIN & ASSOCIATES AND IS NOT TO BE USED FOR ANY PURPOSE OTHER THAN FOR WHICH IT IS ISSUED.THIS DRAWING IS NOT TO BE REPRODUCED, TRACED OR COPIED WITHOUT THE PRIOR PERMISSION OF THE ARCHITECT.ALL DIMENSIONS MUST BE VERIFIED AT THE SITE BEFORE COMMENCEMENT OF THE WORK.ALL WRITTEN DIMENSIONS ARE TO BE FOLLOWED AND THE DRAWING IS NOT TO BE SCALED.ANY DISCREPANCIES FOUND IN THE DRAWING SHALL BE BROUGHT TO THE NOTICE OF THE ARCHITECT IMMEDIATELY.	REV.NO.	DESCRIPTION	DATE
	IIM SHILLONG, UMSAWLI CAMPUS SHILLONG		SCALE 1:125
	CONVENTION CENTRE (SITE - 10)		DATE JUNE/2025
	AUDITORIUM (1000 SEATING CAPACITY)		
	BASEMENT LEVEL PLAN		
	AKSHAYA JAIN & ASSOCIATES		DRG. NO. AT-AUD/1/01
	ARCHITECTURE, PLANNING, INTERIOR DESIGN		REV. NO.
	C-8 / 6006, VASANT KUNJ, NEW DELHI - 110070		
	TELEPHONES +91-11-26136098, 26132304, 41601615		
	FAX +91-11-26132304 E-Mail : mail@akshayajain.com		
	NO. OF PRINTS	ISSUED TO	DATE

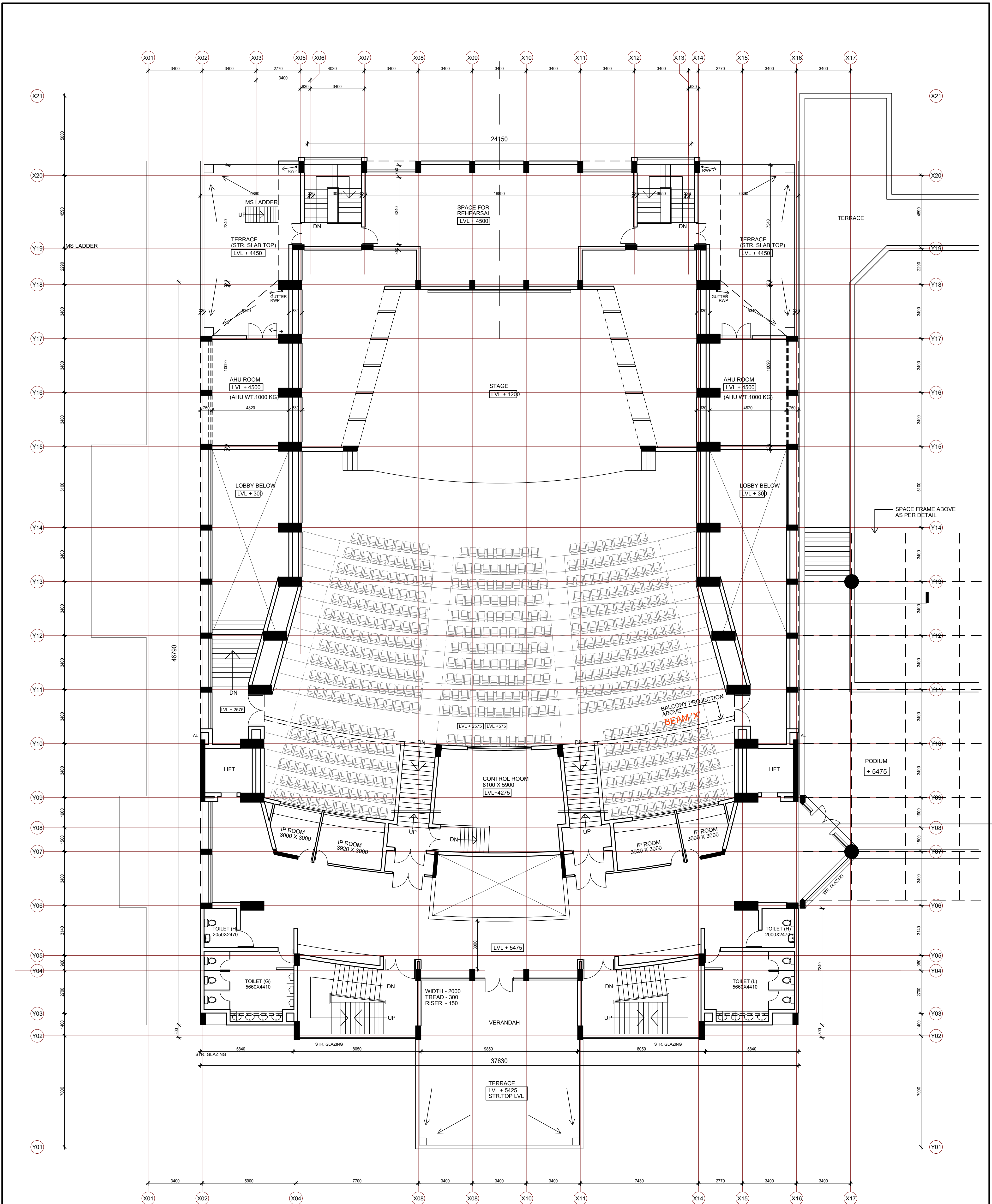

TENDER DRAWING			
NOTES: <ul style="list-style-type: none">THIS DRAWING IS THE PROPERTY OF M/S AKSHAYA JAIN & ASSOCIATES AND IS NOT TO BE USED FOR ANY PURPOSE OTHER THAN FOR WHICH IT IS ISSUED.THIS DRAWING IS NOT TO BE REPRODUCED, TRACED OR COPIED WITHOUT THE PRIOR PERMISSION OF THE ARCHITECT.ALL DIMENSIONS MUST BE VERIFIED AT THE SITE BEFORE COMMENCEMENT OF THE WORK.ALL WRITTEN DIMENSIONS ARE TO BE FOLLOWED AND THE DRAWING IS NOT TO BE SCALED.ANY DISCREPANCIES FOUND IN THE DRAWING SHALL BE BROUGHT TO THE NOTICE OF THE ARCHITECT IMMEDIATELY.	REV. NO.	DESCRIPTION	DATE
	1		
	2		
	NO. OF PRINTS	ISSUED TO	DATE
IIM SHILLONG, UMSAWLI CAMPUS SHILLONG			SCALE 1:125
CONVENTION CENTRE (SITE - 10) AUDITORIUM (1000 SEATING CAPACITY)			DATE JUNE 2025
PLAN @ LEVEL 1 (ENTRANCE LEVEL)			
AKSHAYA JAIN & ASSOCIATES ARCHITECTURE, PLANNING, INTERIOR DESIGN C-6 / 6006, VASANT KUNJ, NEW DELHI - 110070 TELEPHONES +91-11-26136098, 26132304, 41601615 FAX +91-11-26132304 E-Mail : mail@akshayajain.com			DRG. NO. AT-AUD/1/02 REV. NO.



TENDER DRAWING								
NOTES		REV.NO.	DESCRIPTION	DATE	IIM SHILLONG, UMSAWLI CAMPUS SHILLONG			
<ul style="list-style-type: none">THIS DRAWING IS THE PROPERTY OF M/S AKSHAYA JAIN & ASSOCIATES AND IS NOT TO BE USED FOR ANY PURPOSE OTHER THAN FOR WHICH IT IS ISSUEDTHIS DRAWING IS NOT TO BE REPRODUCED, TRACED OR COPIED WITHOUT THE PRIOR PERMISSION OF THE ARCHITECTALL DIMENSIONS MUST BE VERIFIED AT THE SITE BEFORE COMMENCEMENT OF THE WORKALL WRITTEN DIMENSIONS ARE TO BE FOLLOWED AND THE DRAWING IS NOT TO BE SCALEDANY DISCREPANCIES FOUND IN THE DRAWING SHALL BE BROUGHT TO THE NOTICE OF THE ARCHITECT IMMEDIATELY					CONVENTION CENTRE (SITE - 10)		SCALE 1:125	
						AUDITORIUM (1000 SEATING CAPACITY)		DATE JUNE 2025
						PLAN @ LEVEL 2		
						AKSHAYA JAIN & ASSOCIATES		DRG.NO.
						ARCHITECTURE, PLANNING, INTERIOR DESIGN		AT-AUD/1003
						C-8 / 6098, VASANT KUNJ, NEW DELHI - 110070		REV. NO.
						TELEPHONES +91-11-26136098, 26132304, 41601615		
						FAX +91-11-26132304 E-Mail : mail@akshayajain.com		
			NO. OF PRINTS	ISSUED TO	DATE			

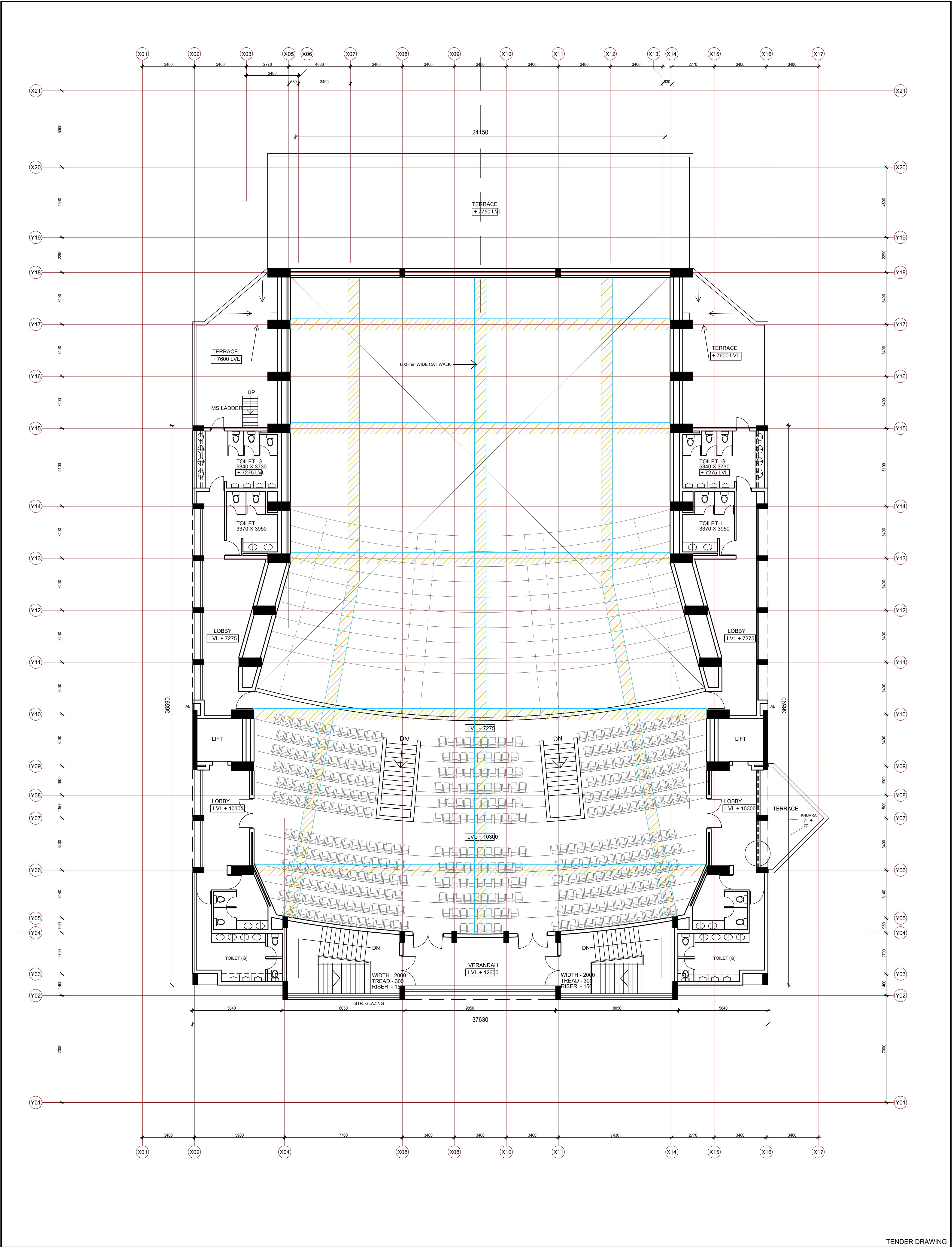

NOTES				TENDER DRAWING			
<div><div>• THIS DRAWING IS THE PROPERTY OF M/S AKSHAYA JAIN & ASSOCIATES AND IS NOT TO BE USED FOR ANY PURPOSE OTHER THAN FOR WHICH IT IS ISSUED.</div><div>• THIS DRAWING IS NOT TO BE REPRODUCED, TRACED OR COPIED WITHOUT THE PRIOR PERMISSION OF THE ARCHITECT</div><div>• ALL DIMENSIONS MUST BE VERIFIED AT THE SITE BEFORE COMMENCEMENT OF THE WORK</div><div>• ALL WRITTEN DIMENSIONS ARE TO BE FOLLOWED AND THE DRAWING IS NOT TO BE SCALED</div><div>• ANY DISCREPANCIES FOUND IN THE DRAWING SHALL BE BROUGHT TO THE NOTICE OF THE ARCHITECT IMMEDIATELY</div></div>				REV. NO.	DESCRIPTION	DATE	IIM SHILLONG, UMSAWLI CAMPUS SHILLONG
							CONVENTION CENTRE (SITE - 10)
							AUDITORIUM (1000 SEATING CAPACITY)
							PLAN @ LEVEL 3
				NO. OF PRINTS	ISSUED TO	DATE	AKSHAYA JAIN & ASSOCIATES ARCHITECTURE, PLANNING, INTERIOR DESIGN C-6 / 60008, VASANT KUNJ, NEW DELHI - 110070 TELEPHONES +91-11-26136098, 26132304, 41601615 FAX +91-11-26132304 E-Mail : mail@akshayajain.com
							SCALE 1:125 DATE JUNE'2025
							DRG. NO. AT-AUD/1/04 REV. NO.

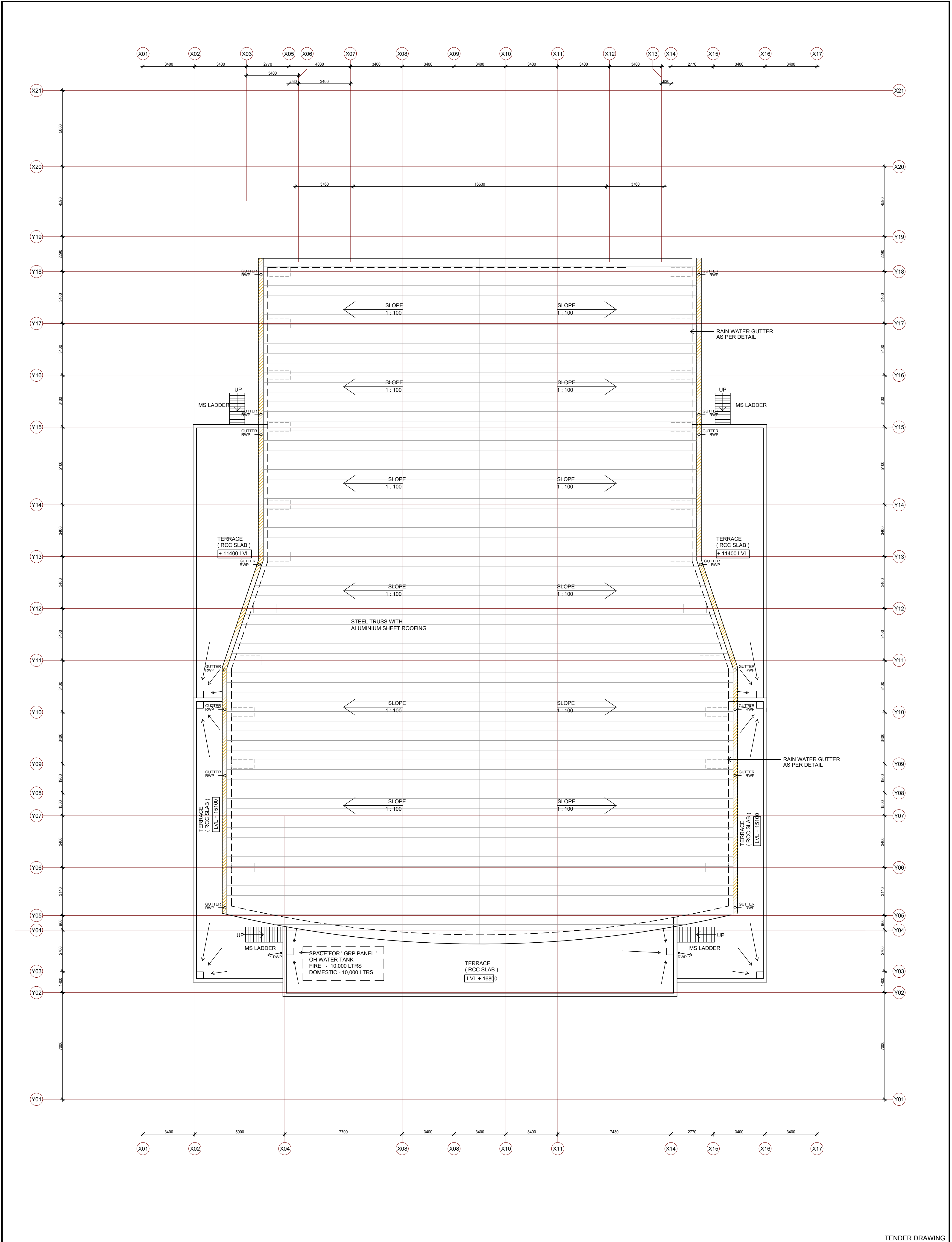

NOTES				TENDER DRAWING			
• THIS DRAWING IS THE PROPERTY OF M/S AKSHAYA JAIN & ASSOCIATES AND IS NOT TO BE USED FOR ANY PURPOSE OTHER THAN FOR WHICH IT IS ISSUED.				IIM SHILLONG, UMSAWLI CAMPUS SHILLONG			
• THIS DRAWING IS NOT TO BE REPRODUCED, TRACED OR COPIED WITHOUT THE PRIOR PERMISSION OF THE ARCHITECT				CONVENTION CENTRE (SITE - 10)			
• ALL DIMENSIONS MUST BE VERIFIED AT THE SITE BEFORE COMMENCEMENT OF THE WORK				AUDITORIUM (1000 SEATING CAPACITY)			
• ALL WRITTEN DIMENSIONS ARE TO BE FOLLOWED AND THE DRAWING IS NOT TO BE SCALED				TERRACE / ROOF LEVEL PLAN			
• ANY DISCREPANCIES FOUND IN THE DRAWING SHALL BE BROUGHT TO THE NOTICE OF THE ARCHITECT IMMEDIATELY				AKSHAYA JAIN & ASSOCIATES			
				ARCHITECTURE, PLANNING, INTERIOR DESIGN			
				C-8 / 6006, VASANT KUNJ, NEW DELHI - 110070			
				TELEPHONES +91-11-26136098, 26132304, 41601615			
				FAX +91-11-26132304 E-Mail : mail@akshayajain.com			
				NO. OF PRINTS			
				ISSUED TO			
				DATE			
				SCALE			
				1:125			
				DATE			
				JUNE 2025			
				DRG. NO.			
				AT-AUD/1/05			
				REV. NO.			

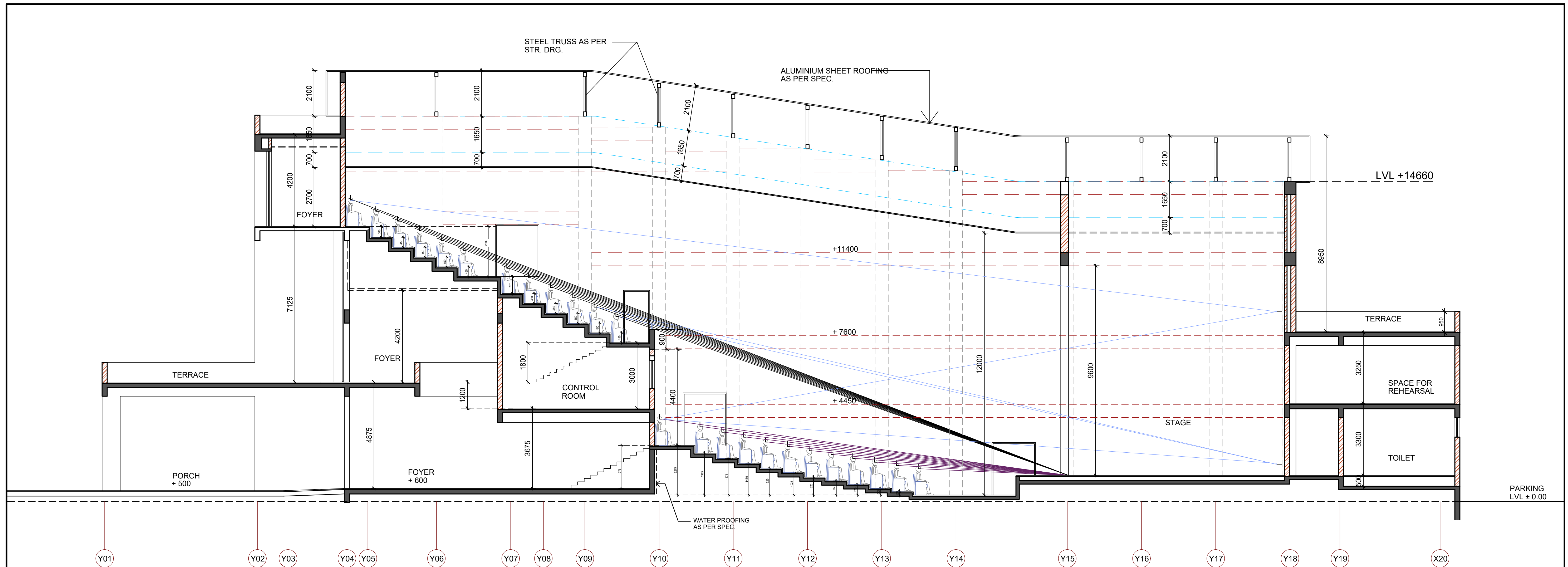

SECTION 1-1

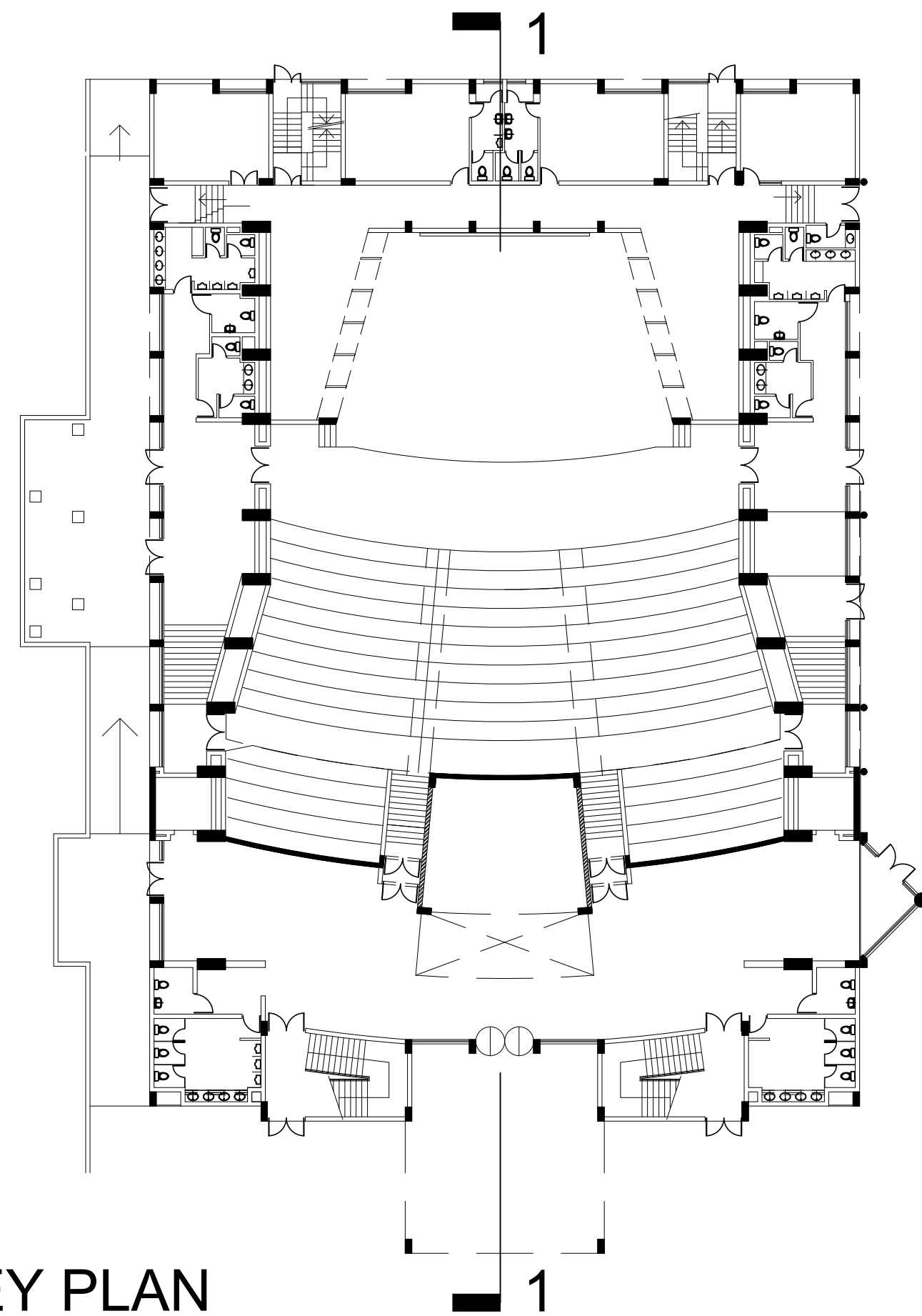

KEY PLAN

NOTES.		REV.NO.	DESCRIPTION	DATE	IIM SHILLONG, UMSAWLI CAMPUS SHILLONG		
* THIS DRAWING IS THE PROPERTY OF M/S AKSHAYA JAIN & ASSOCIATES AND IS NOT TO BE USED FOR ANY PURPOSE OTHER THAN FOR WHICH IT IS ISSUED	* THIS DRAWING IS NOT TO BE REPRODUCED, TRACED OR COPIED WITHOUT THE PRIOR PERMISSION OF THE ARCHITECT	* ALL DIMENSIONS MUST BE VERIFIED AT THE SITE BEFORE COMMENCEMENT OF THE WORK	* ALL WRITTEN DIMENSIONS ARE TO BE FOLLOWED AND THE DRAWING IS NOT TO BE SCALED	* ANY DISCREPANCIES FOUND IN THE DRAWING SHALL BE BROUGHT TO THE NOTICE OF THE ARCHITECT IMMEDIATELY	CONVENTION CENTRE (SITE - 10)		SCALE 1:100
					AUDITORIUM (1000 SEATING CAPACITY)		DATE JUNE'2025
					SECTION 1-1		
					AKSHAYA JAIN & ASSOCIATES		DRG.NO. AT-AUD/2/01
					ARCHITECTURE. PLANNING. INTERIOR DESIGN C-6 / 6098, VASANT KUNJ, NEW DELHI - 110070 TELEPHONES +91-11-26136098, 26132304, 41601615 FAX +91-11-26132304 E-Mail : mail@akshayajain.com		REV. NO.
		NO. OF PRINTS	ISSUED TO	DATE			

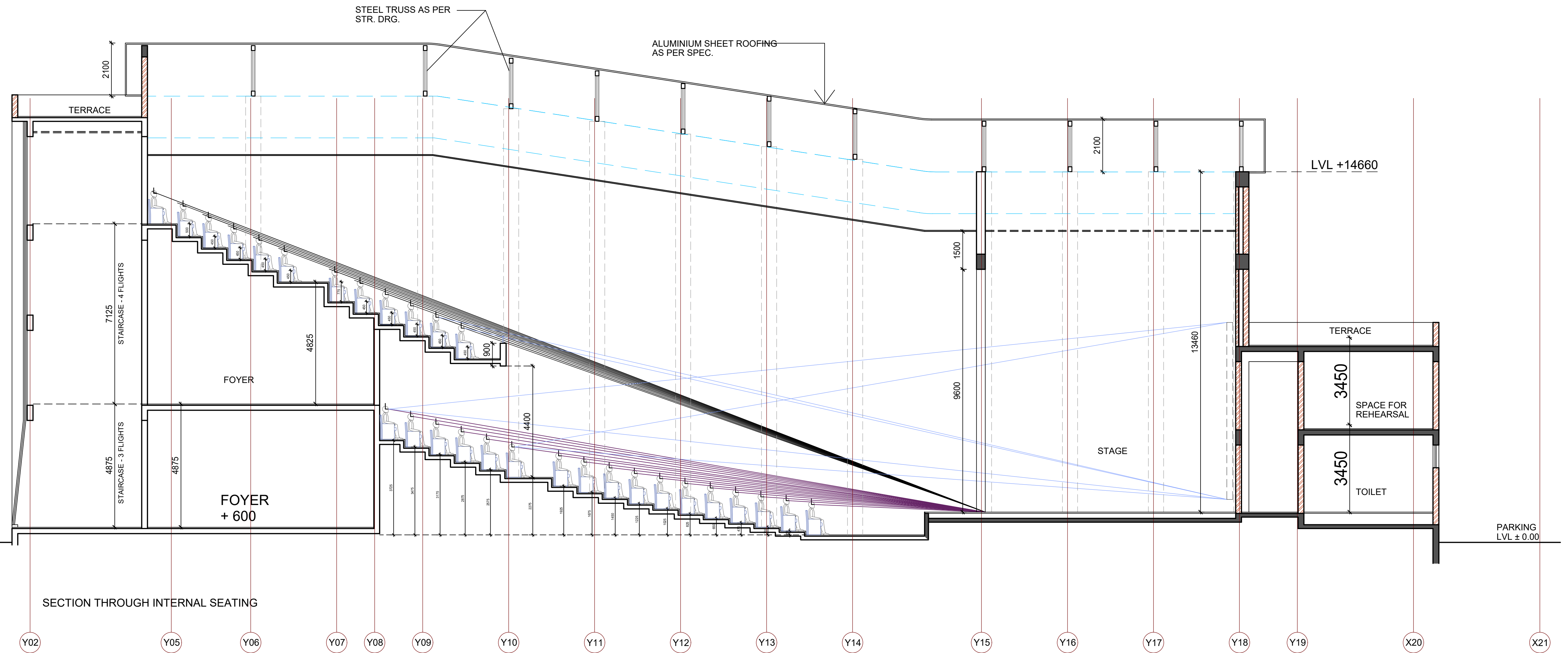

SECTION THROUGH INTERNAL SEATING

SECTION 2-2

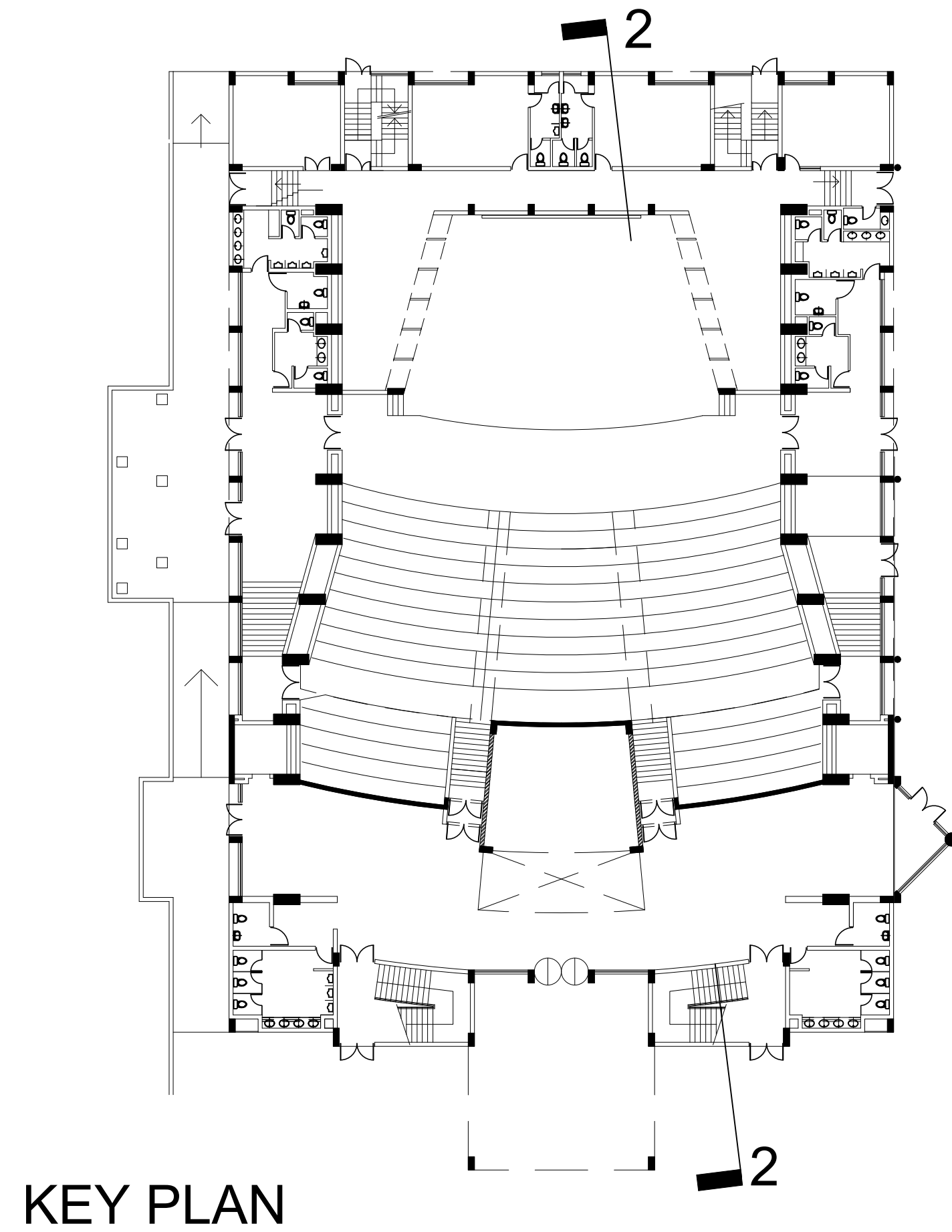

KEY PLAN

NOTES.				REV.NO.	DESCRIPTION	DATE	IIM SHILLONG, UMSAWLI CAMPUS SHILLONG	
* THIS DRAWING IS THE PROPERTY OF M/S AKSHAYA JAIN & ASSOCIATES AND IS NOT TO BE USED FOR ANY PURPOSE OTHER THAN FOR WHICH IT IS ISSUED							CONVENTION CENTRE (SITE - 10)	
* THIS DRAWING IS NOT TO BE REPRODUCED, TRACED OR COPIED WITHOUT THE PRIOR PERMISSION OF THE ARCHITECT							AUDITORIUM (1000 SEATING CAPACITY)	
* ALL DIMENSIONS MUST BE VERIFIED AT THE SITE BEFORE COMMENCEMENT OF THE WORK							SECTION 2-2	
* ALL WRITTEN DIMENSIONS ARE TO BE FOLLOWED AND THE DRAWING IS NOT TO BE SCALED							AKSHAYA JAIN & ASSOCIATES	
* ANY DISCREPANCIES FOUND IN THE DRAWING SHALL BE BROUGHT TO THE NOTICE OF THE ARCHITECT IMMEDIATELY							ARCHITECTURE. PLANNING. INTERIOR DESIGN	
							C-6 / 6098, VASANT KUNJ, NEW DELHI - 110070	
							TELEPHONES +91-11-26136098, 26132304, 41601615	
							FAX +91-11-26132304 E-Mail : mail@akshayajain.com	
				NO. OF PRINTS	ISSUED TO	DATE	SCALE 1:100	
							DATE JUNE'2025	
							DRG. NO. AT-AUD/2/02	
							REV. NO.	



NOTES.		REV.NO.	DESCRIPTION	DATE	IIM SHILLONG, UMSAWLI CAMPUS SHILLONG		
•	THIS DRAWING IS THE PROPERTY OF M/S AKSHAYA JAIN & ASSOCIATES AND IS NOT TO BE USED FOR ANY PURPOSE OTHER THAN FOR WHICH IT IS ISSUED				CONVENTION CENTRE (SITE - 10)		
•	THIS DRAWING IS NOT TO BE REPRODUCED, TRACED OR COPIED WITHOUT THE PRIOR PERMISSION OF THE ARCHITECT				AUDITORIUM (1000 SEATING CAPACITY)		
•	ALL DIMENSIONS MUST BE VERIFIED AT THE SITE BEFORE COMMENCEMENT OF THE WORK				SECTION 3-3		
•	ALL WRITTEN DIMENSIONS ARE TO BE FOLLOWED AND THE DRAWING IS NOT TO BE SCALED				AKSHAYA JAIN & ASSOCIATES		
•	ANY DISCREPANCIES FOUND IN THE DRAWING SHALL BE BROUGHT TO THE NOTICE OF THE ARCHITECT IMMEDIATELY				ARCHITECTURE, PLANNING, INTERIOR DESIGN		
					C-6 / 6098, VASANT KUNJ, NEW DELHI - 110070		
					TELEPHONES +91-11-26136098, 26132304, 41601615		
					FAX +91-11-26132304 E-Mail : mail@akshayaajain.com		
		NO. OF PRINTS	ISSUED TO	DATE	<div> <div>SCALE 1:100</div> <div>DATE JUNE'2025</div> <div>  </div> </div>		
					<div> <div>DRG. NO. AT-AUD/2/03</div> <div>REV. NO.</div> </div>		

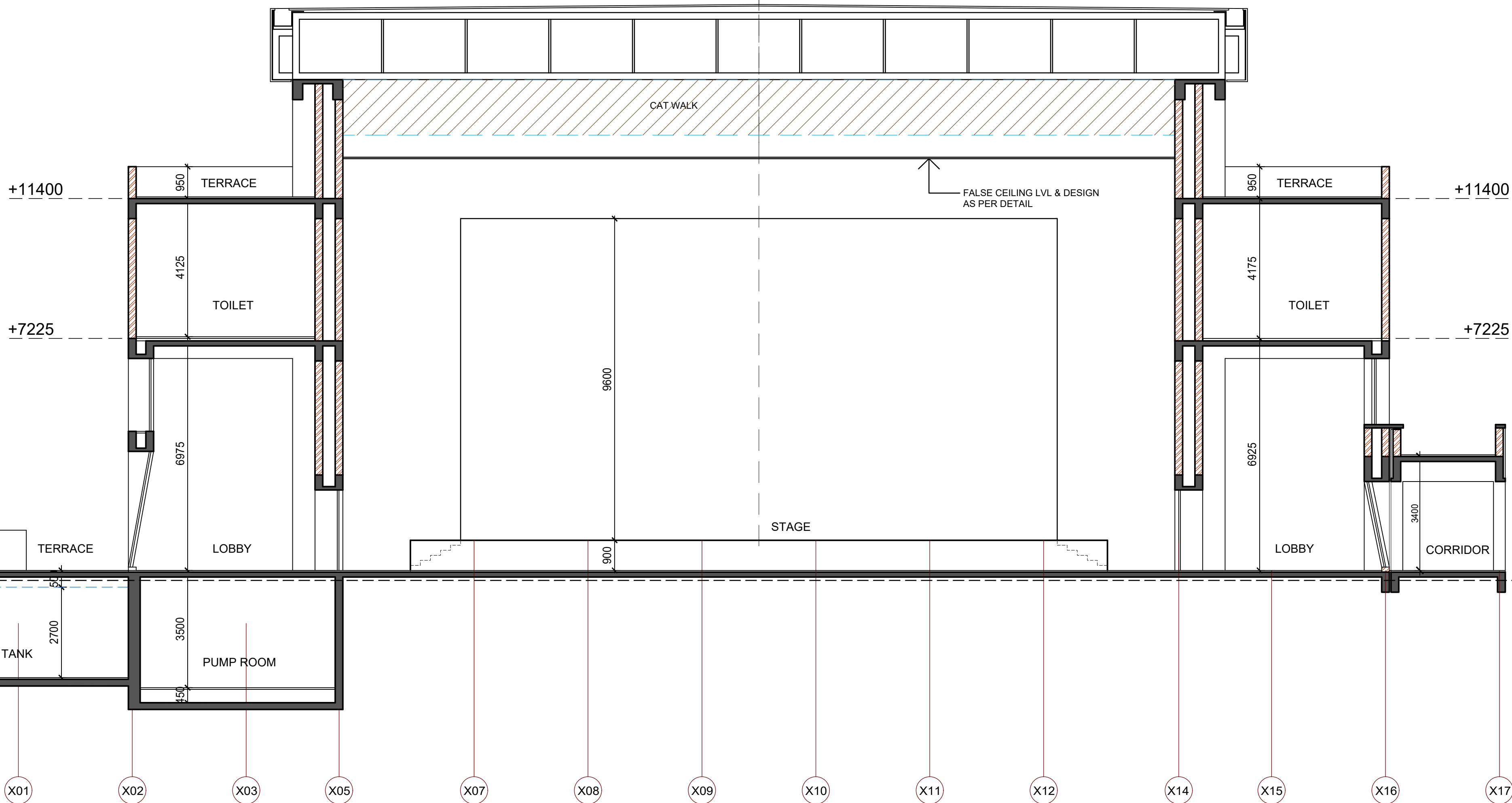

SECTION 4-4

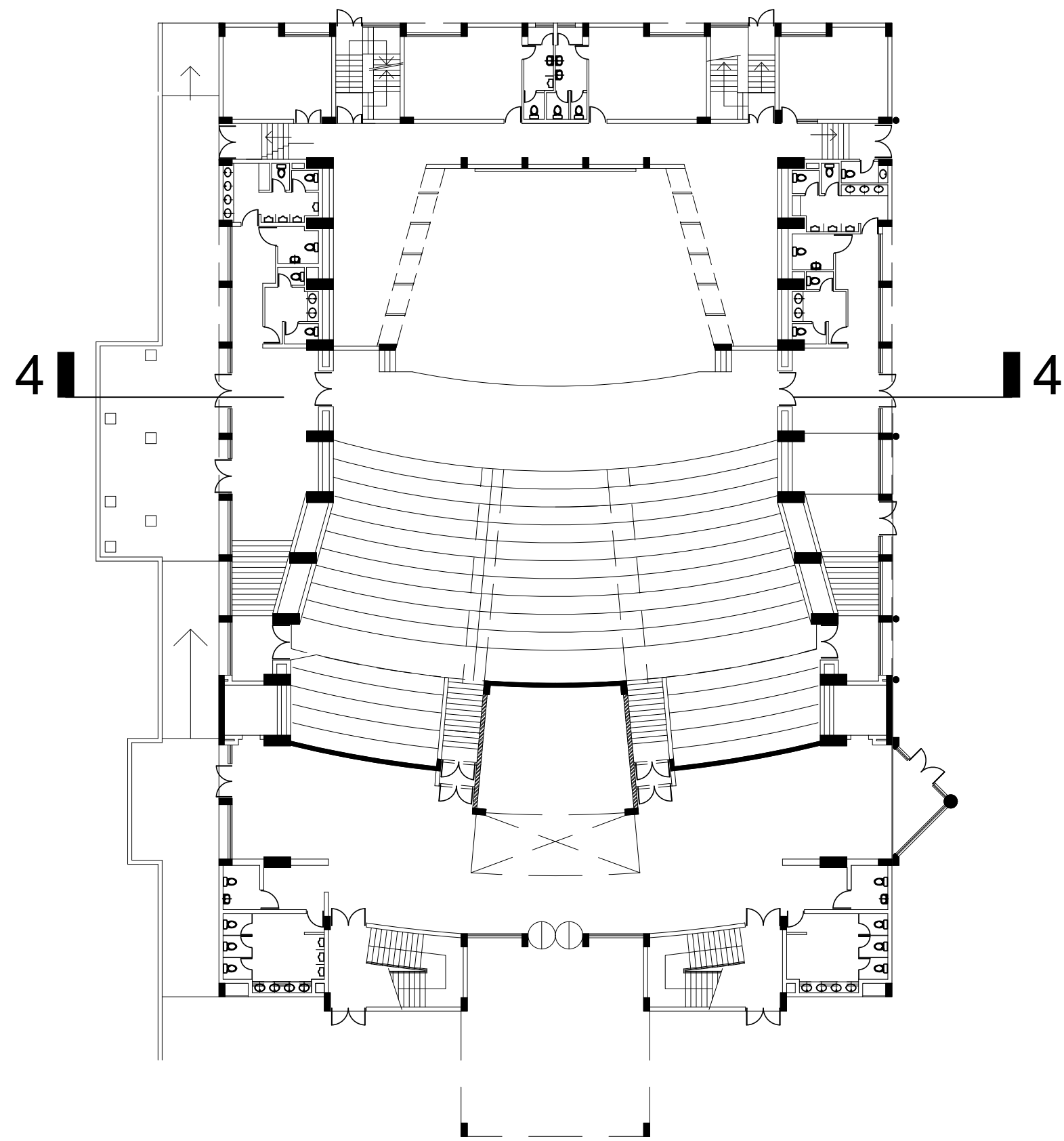

TENDER DRAWING

NOTES.		REV.NO.	DESCRIPTION	DATE	IIM SHILLONG, UMSAWLI CAMPUS SHILLONG	
<ul style="list-style-type: none">THIS DRAWING IS THE PROPERTY OF M/S AKSHAYA JAIN & ASSOCIATES AND IS NOT TO BE USED FOR ANY PURPOSE OTHER THAN FOR WHICH IT IS ISSUEDTHIS DRAWING IS NOT TO BE REPRODUCED, TRACED OR COPIED WITHOUT THE PRIOR PERMISSION OF THE ARCHITECTALL DIMENSIONS MUST BE VERIFIED AT THE SITE BEFORE COMMENCEMENT OF THE WORKALL WRITTEN DIMENSIONS ARE TO BE FOLLOWED AND THE DRAWING IS NOT TO BE SCALEDANY DISCREPANCIES FOUND IN THE DRAWING SHALL BE BROUGHT TO THE NOTICE OF THE ARCHITECT IMMEDIATELY					CONVENTION CENTRE (SITE - 10)	SCALE 1:100
					AUDITORIUM (1000 SEATING CAPACITY)	DATE JUNE'2025
					SECTION 4-4	
					AKSHAYA JAIN & ASSOCIATES ARCHITECTURE. PLANNING. INTERIOR DESIGN C-6 / 6098, VASANT KUNJ, NEW DELHI - 110070 TELEPHONES +91-11-26136098, 26132304, 41601615 FAX +91-11-26132304 E-Mail : mail@akshayajain.com	DRG.NO. AT-AUD/2/04 REV. NO.
		NO. OF PRINTS	ISSUED TO	DATE		

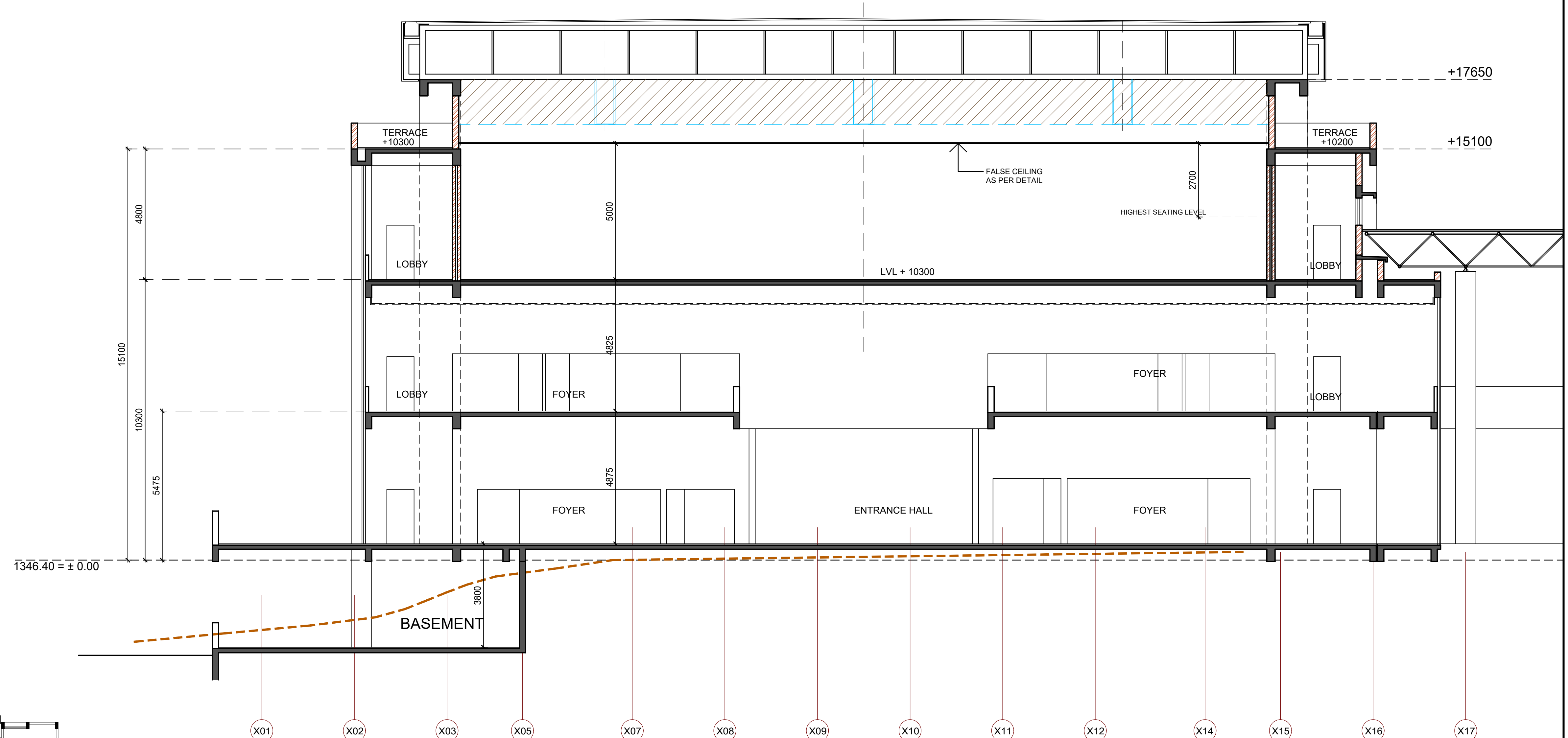

SECTION 5-5

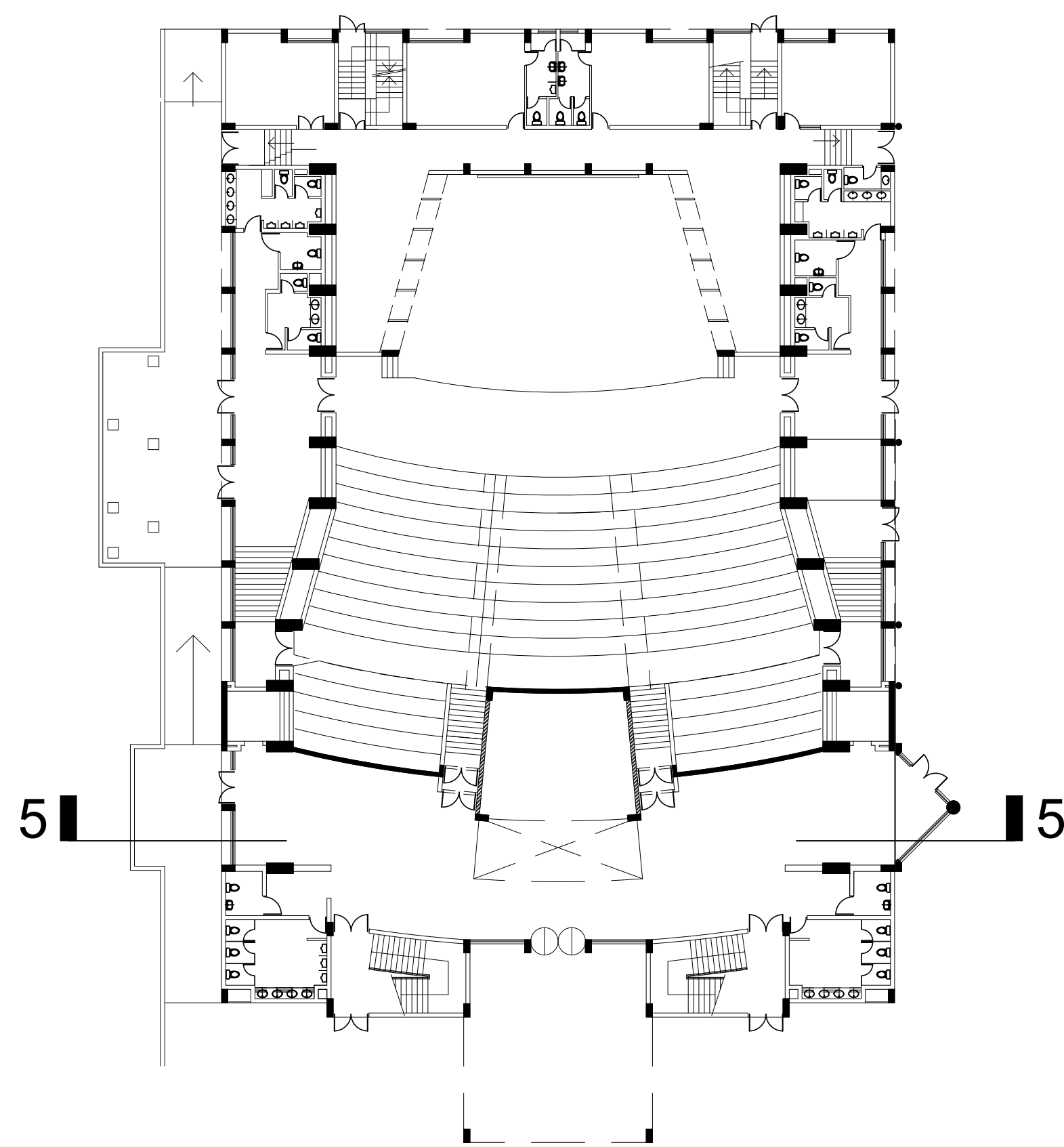

KEY PLAN

NOTES.				TENDER DRAWING			
<ul style="list-style-type: none">THIS DRAWING IS THE PROPERTY OF M/S AKSHAYA JAIN & ASSOCIATES AND IS NOT TO BE USED FOR ANY PURPOSE OTHER THAN FOR WHICH IT IS ISSUEDTHIS DRAWING IS NOT TO BE REPRODUCED, TRACED OR COPIED WITHOUT THE PRIOR PERMISSION OF THE ARCHITECTALL DIMENSIONS MUST BE VERIFIED AT THE SITE BEFORE COMMENCEMENT OF THE WORKALL WRITTEN DIMENSIONS ARE TO BE FOLLOWED AND THE DRAWING IS NOT TO BE SCALEDANY DISCREPANCIES FOUND IN THE DRAWING SHALL BE BROUGHT TO THE NOTICE OF THE ARCHITECT IMMEDIATELY				REV.NO.	DESCRIPTION	DATE	IIM SHILLONG, UMSAWLI CAMPUS SHILLONG
							CONVENTION CENTRE (SITE - 10)
							AUDITORIUM (1000 SEATING CAPACITY)
							SECTION 5-5
							AKSHAYA JAIN & ASSOCIATES
							ARCHITECTURE. PLANNING. INTERIOR DESIGN
							C-6 / 6098, VASANT KUNJ, NEW DELHI - 110070
							TELEPHONES +91-11-26136098, 26132304, 41601615
							FAX +91-11-26132304 E-Mail : mail@akshayajain.com
				NO. OF PRINTS	ISSUED TO	DATE	SCALE 1:100
							DATE JUNE'2025
							DRG.NO. AT-AUD/2/05
							REV. NO.

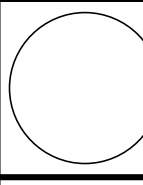

NOTES.		
•	THIS DRAWING IS THE PROPERTY OF M/S AKSHAYA JAIN & ASSOCIATES AND IS NOT TO BE USED FOR ANY PURPOSE OTHER THAN FOR WHICH IT IS ISSUED	
•	THIS DRAWING IS NOT TO BE REPRODUCED, TRACED OR COPIED WITHOUT THE PRIOR PERMISSION OF THE ARCHITECT	
•	ALL DIMENSIONS MUST BE VERIFIED AT THE SITE BEFORE COMMENCEMENT OF THE WORK	
•	ALL WRITTEN DIMENSIONS ARE TO BE FOLLOWED AND THE DRAWING IS NOT TO BE SCALED	
•	ANY DISCREPANCIES FOUND IN THE DRAWING SHALL BE BROUGHT TO THE NOTICE OF THE ARCHITECT IMMEDIATELY	
REV.NO.	DESCRIPTION	DATE
NO. OF PRINTS	ISSUED TO	DATE
TENDER DRAWING		
IIM SHILLONG, UMSAWLI CAMPUS SHILLONG		
CONVENTION CENTRE (SITE - 10)	SCALE 1:100	
AUDITORIUM (1000 SEATING CAPACITY)	DATE JUNE'2025	
PART SECTIONS - 1		
AKSHAYA JAIN & ASSOCIATES ARCHITECTURE. PLANNING. INTERIOR DESIGN C-6 / 6098, VASANT KUNJ, NEW DELHI - 110070 TELEPHONES +91-11-26136098, 26132304, 41601615 FAX +91-11-26132304 E-Mail : mail@akshayaain.com		DRG. NO. AT-AUD/2/06 REV. NO.

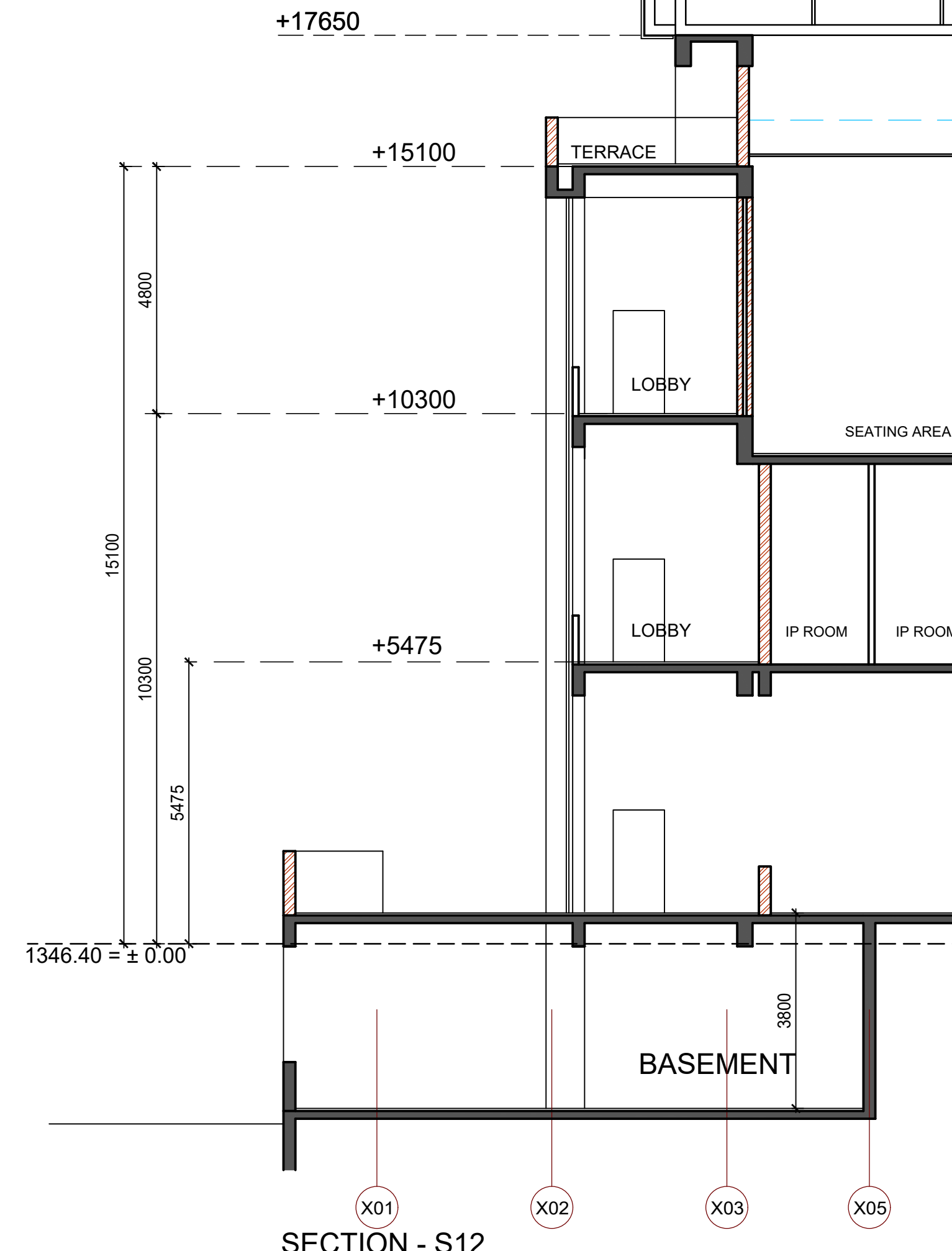
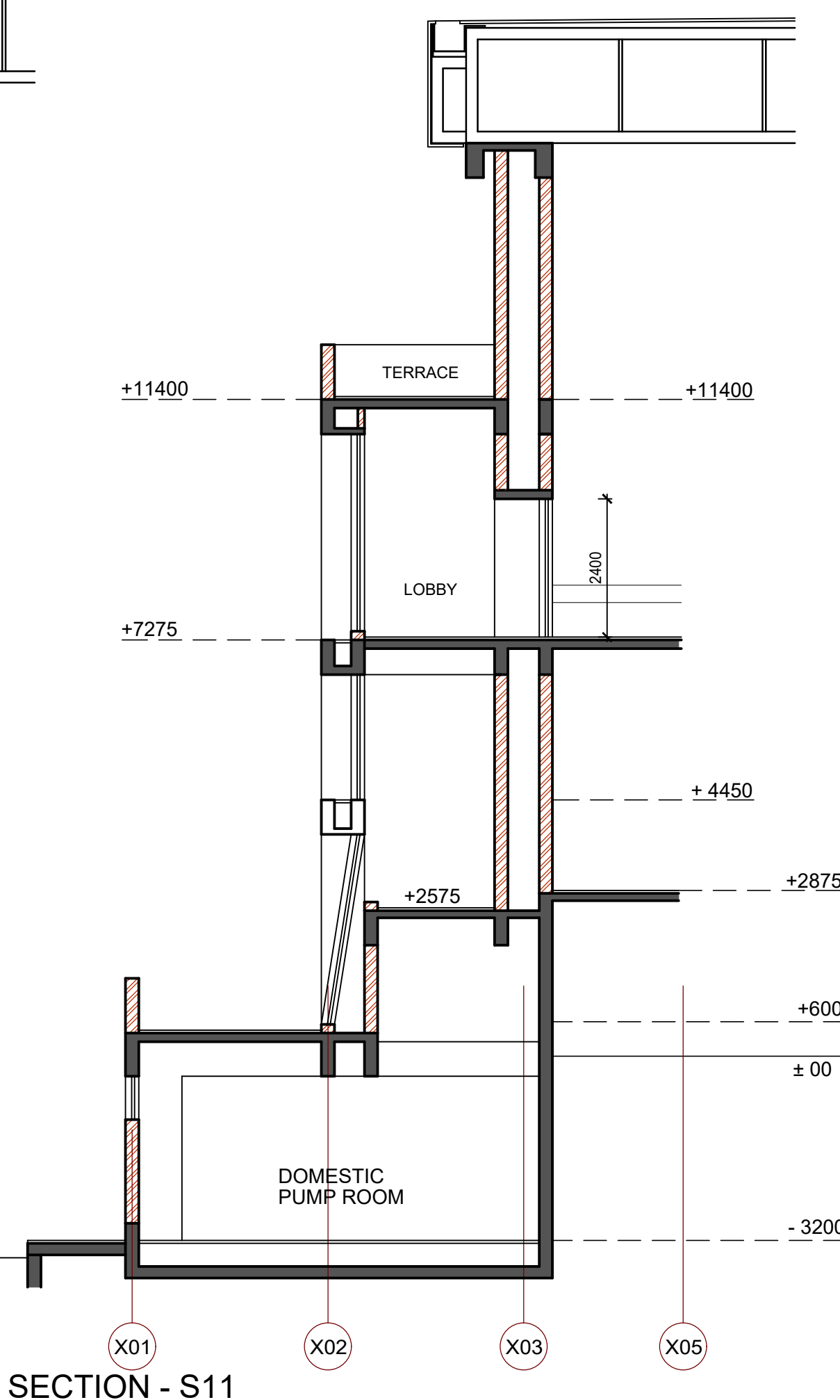
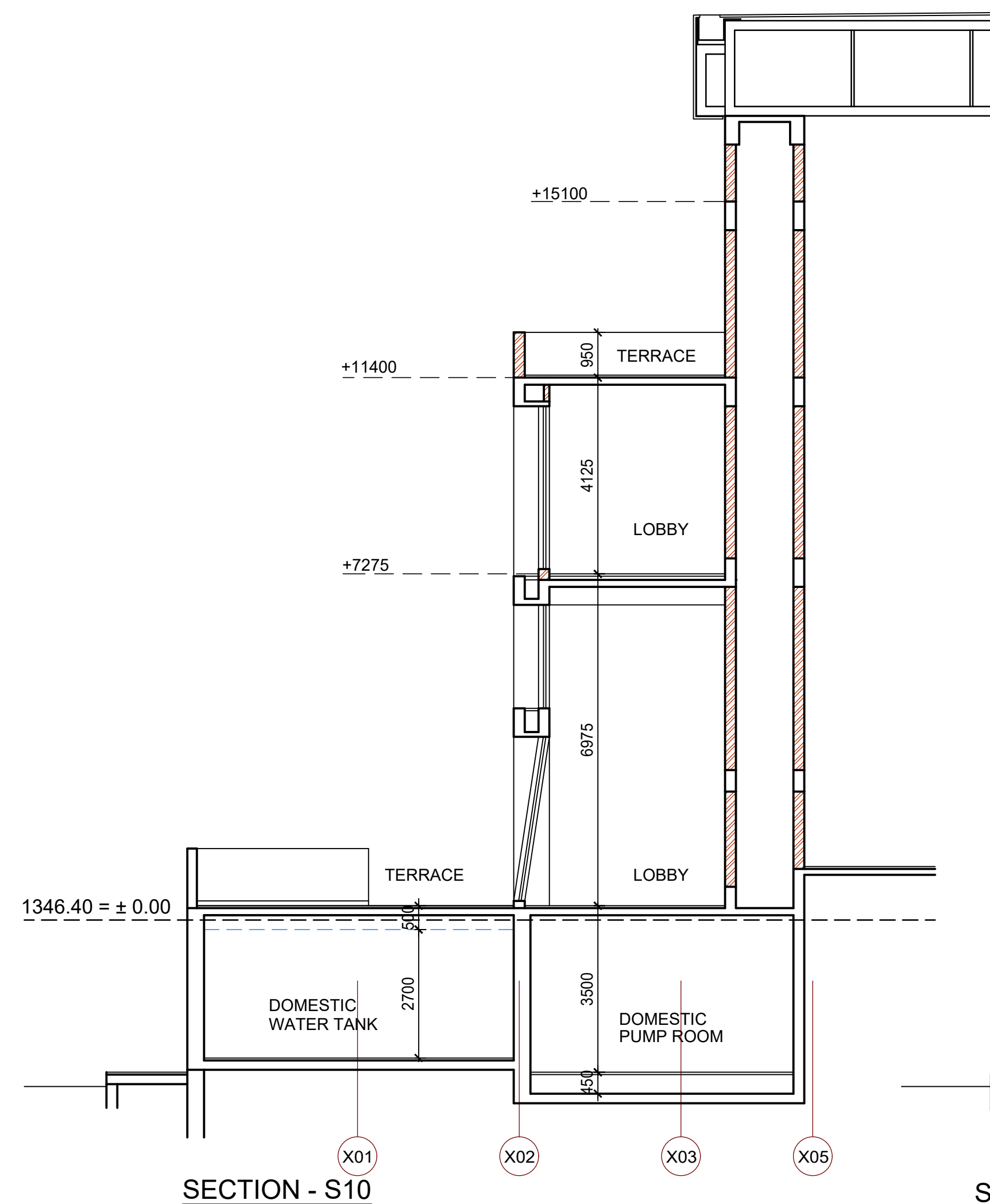
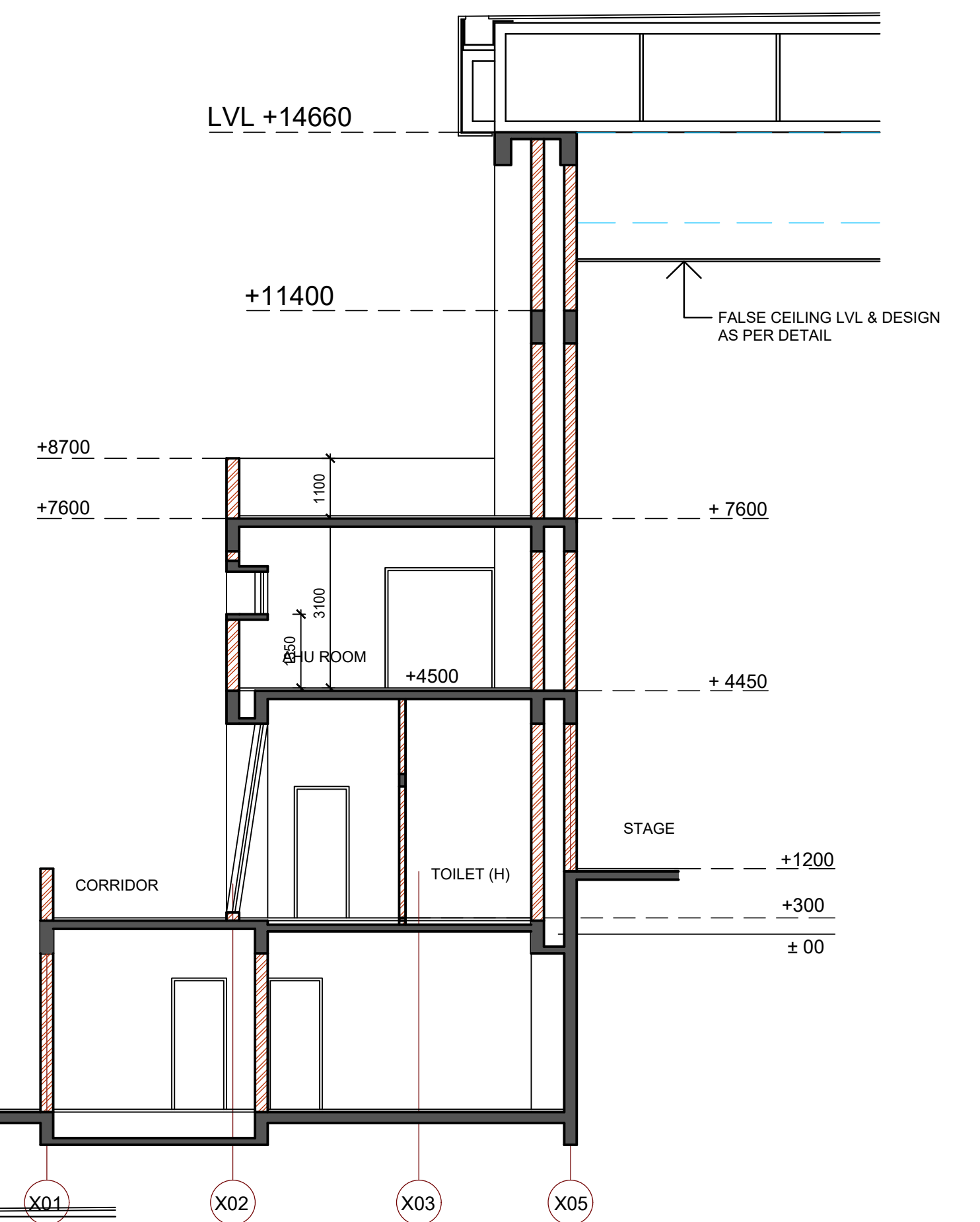
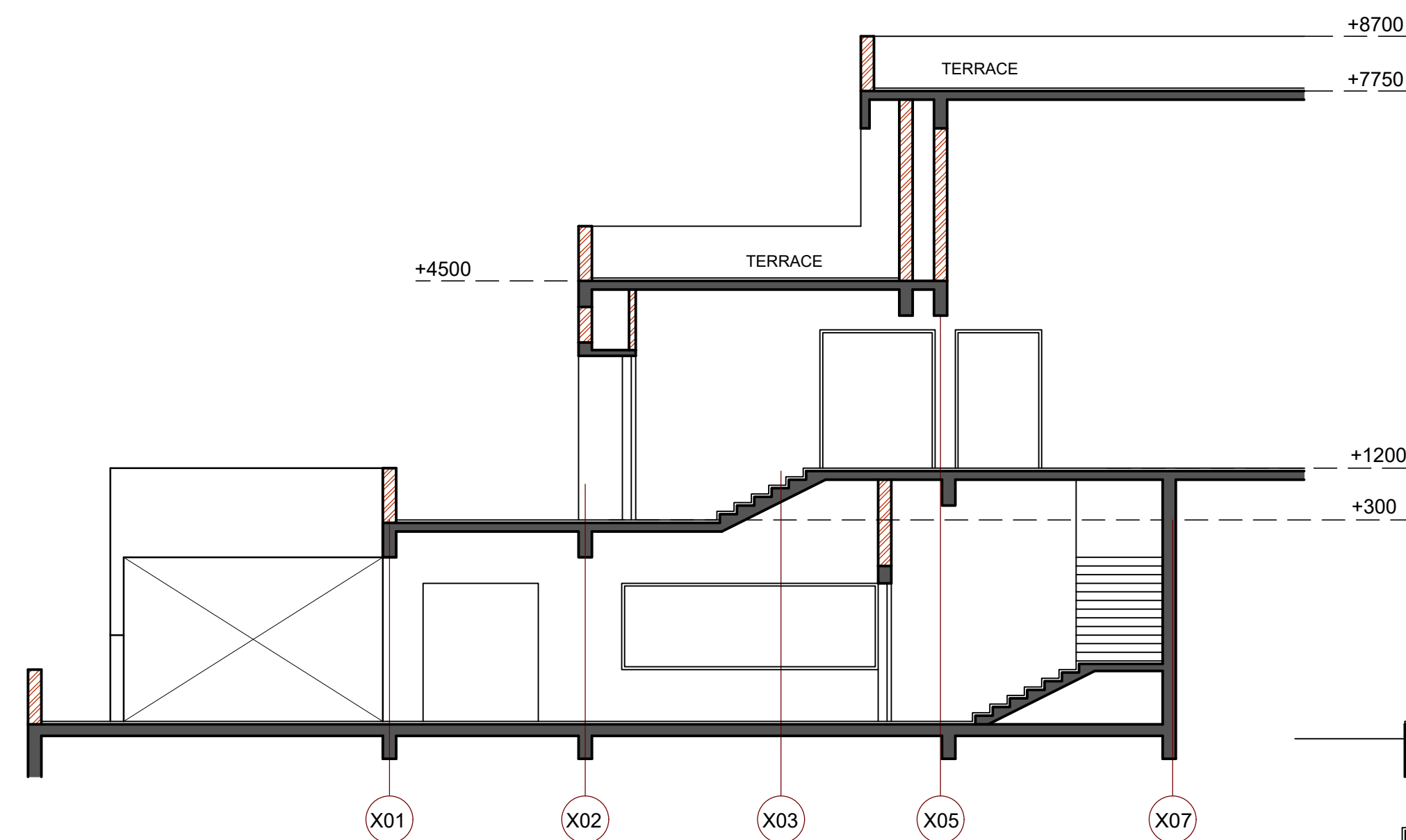
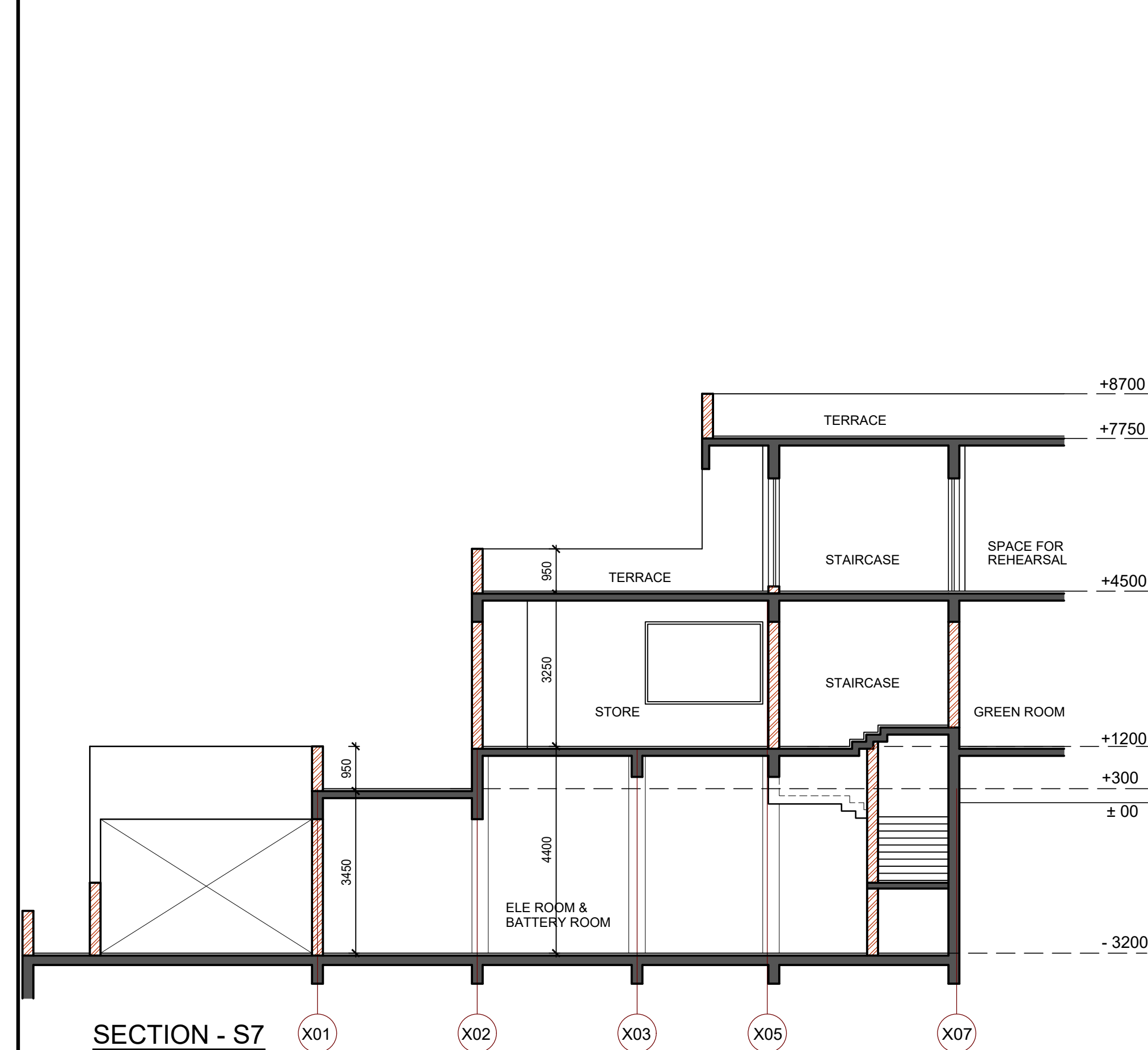

- NOTES.

- | | |
|---|--|
| * | THIS DRAWING IS THE PROPERTY OF M/S AKSHAYA JAIN & ASSOCIATES AND IS NOT TO BE USED FOR ANY PURPOSE OTHER THAN FOR WHICH IT ISSUED |
| * | THIS DRAWING IS NOT TO BE REPRODUCED, TRACED OR COPIED WITHOUT THE PRIOR PERMISSION OF THE ARCHITECT |
| * | ALL DIMENSIONS MUST BE VERIFIED AT THE SITE BEFORE COMMENCEMENT OF THE WORK |
| * | ALL WRITTEN DIMENSIONS ARE TO BE FOLLOWED AND THE DRAWING IS NOT TO BE SCALED |
| * | ANY DISCREPANCIES FOUND IN THE DRAWING SHALL BE BROUGHT TO THE NOTICE OF THE ARCHITECT IMMEDIATELY |

[illegible]

TENDER DRAWING

IIM SHILLONG, UMSAWLI CAMPUS
SHILLONG

CONVENTION CENTRE (SITE - 10)	SO
AUDITORIUM (1000 SEATING CAPACITY)	1:
	Da
	"

SCALE
1:100
DATE
JUNE'2025

PART SECTIONS - 2

AKSHAYA JAIN & ASSOCIATES
ARCHITECTURE. PLANNING. INTERIOR DESIGN
C-6/ 6098, VASANT KUNJ, NEW DELHI - 110070
TELEPHONES +91-11-26136098, 26132304, 41601615
FAX +91-11-26132304 E-Mail : mail@akshayajain.com

ORG.NO.
AT-AUD/2/07
REV. NO.

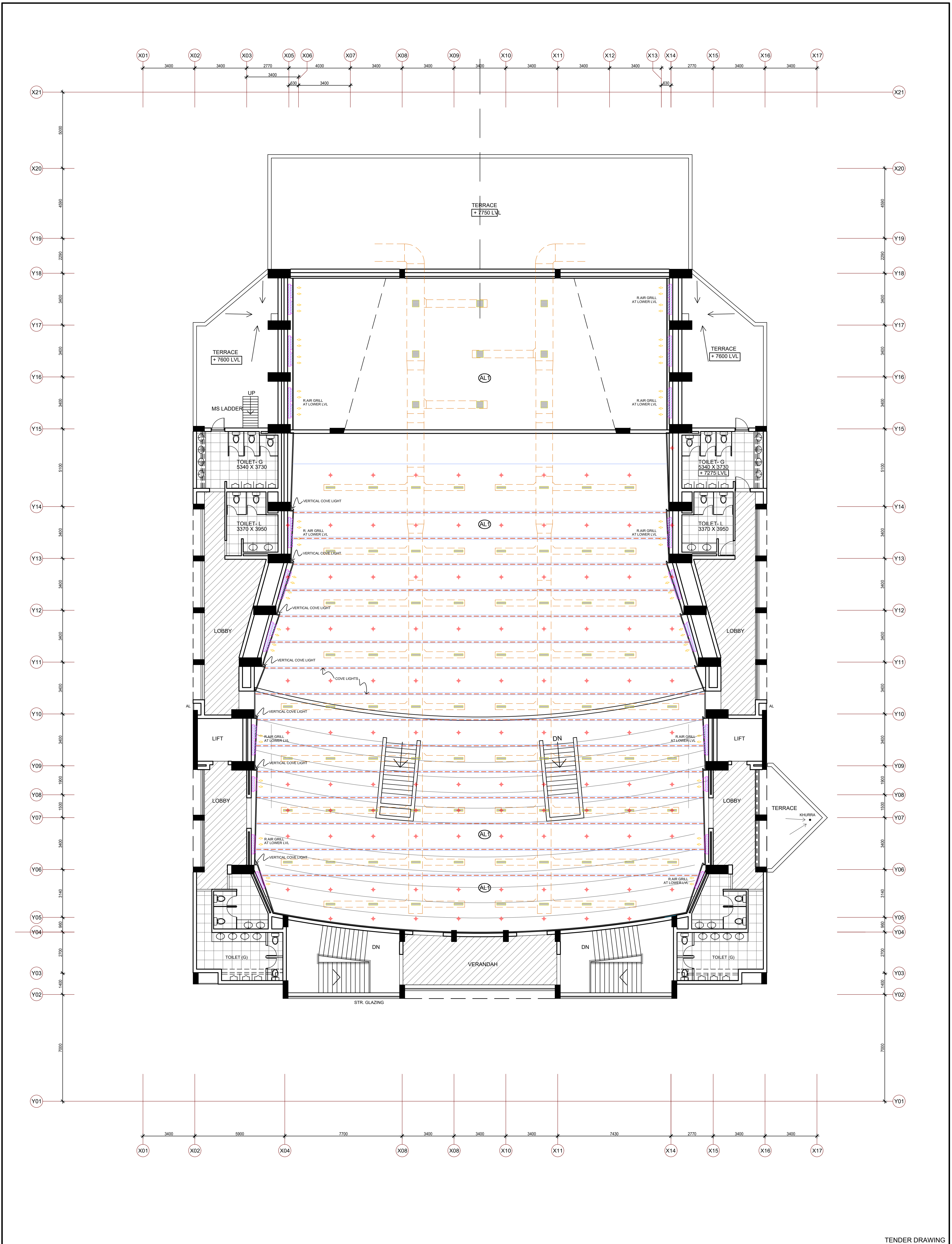

TENDER DRAWING			
NOTES			
<ul style="list-style-type: none">THIS DRAWING IS THE PROPERTY OF M/S AKSHAYA JAIN & ASSOCIATES AND IS NOT TO BE USED FOR ANY PURPOSE OTHER THAN FOR WHICH IT IS ISSUED.THIS DRAWING IS NOT TO BE REPRODUCED, TRACED OR COPIED WITHOUT THE PRIOR PERMISSION OF THE ARCHITECT.ALL DIMENSIONS MUST BE VERIFIED AT THE SITE BEFORE COMMENCEMENT OF THE WORK.ALL WRITTEN DIMENSIONS ARE TO BE FOLLOWED AND THE DRAWING IS NOT TO BE SCALED.ANY DISCREPANCIES FOUND IN THE DRAWING SHALL BE BROUGHT TO THE NOTICE OF THE ARCHITECT IMMEDIATELY.			
<div><div>AL1</div><div>600 X 1200 MICRO PERFORATED ALUMINIUM PANELS</div></div> <div><div>BKSC</div><div>BACKLIT STRETCH CEILING WITH ALUMINIUM PROFILE</div></div> <div><div></div><div>600 X 600 ALUMINIUM PANELS</div></div> <div><div>AL2</div><div>POP FALSE CEILING</div></div>			
REV. NO.	DESCRIPTION	DATE	IIM SHILLONG, UMSAWLI CAMPUS SHILLONG
			CONVENTION CENTRE (SITE - 10)
			AUDITORIUM (1000 SEATING CAPACITY)
			FALSE CEILING DETAILS
			PLAN @ LEVEL 3
			AKSHAYA JAIN & ASSOCIATES
			ARCHITECTURE, PLANNING, INTERIOR DESIGN
			C-8 / 6008, VASANT KUNJ, NEW DELHI - 110070
			TELEPHONES +91-11-26136098, 26132304, 41601615
			FAX +91-11-26132304 E-Mail : mail@akshayajain.com
NO. OF PRINTS	ISSUED TO	DATE	DRG. NO. AT-AUD/PC-08
			SCALE 1:125
			DATE JUNE 2025
			REV. NO.

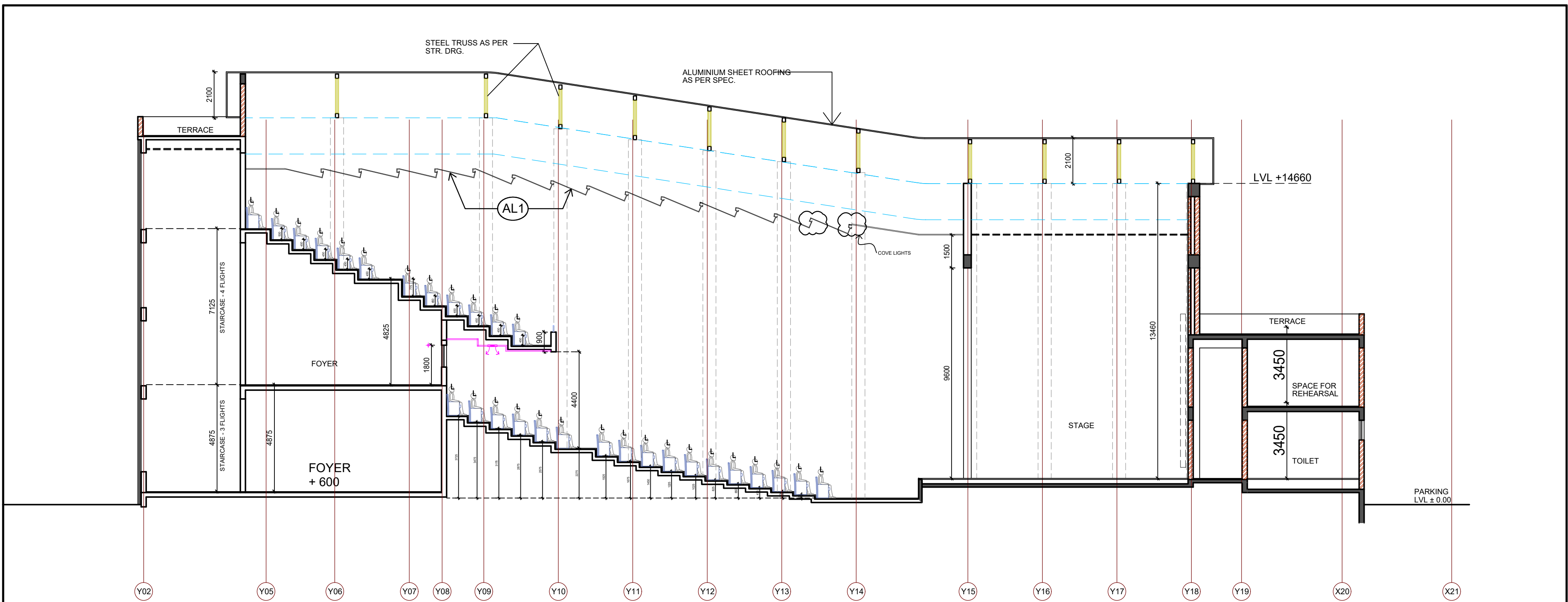

SECTION 2-2

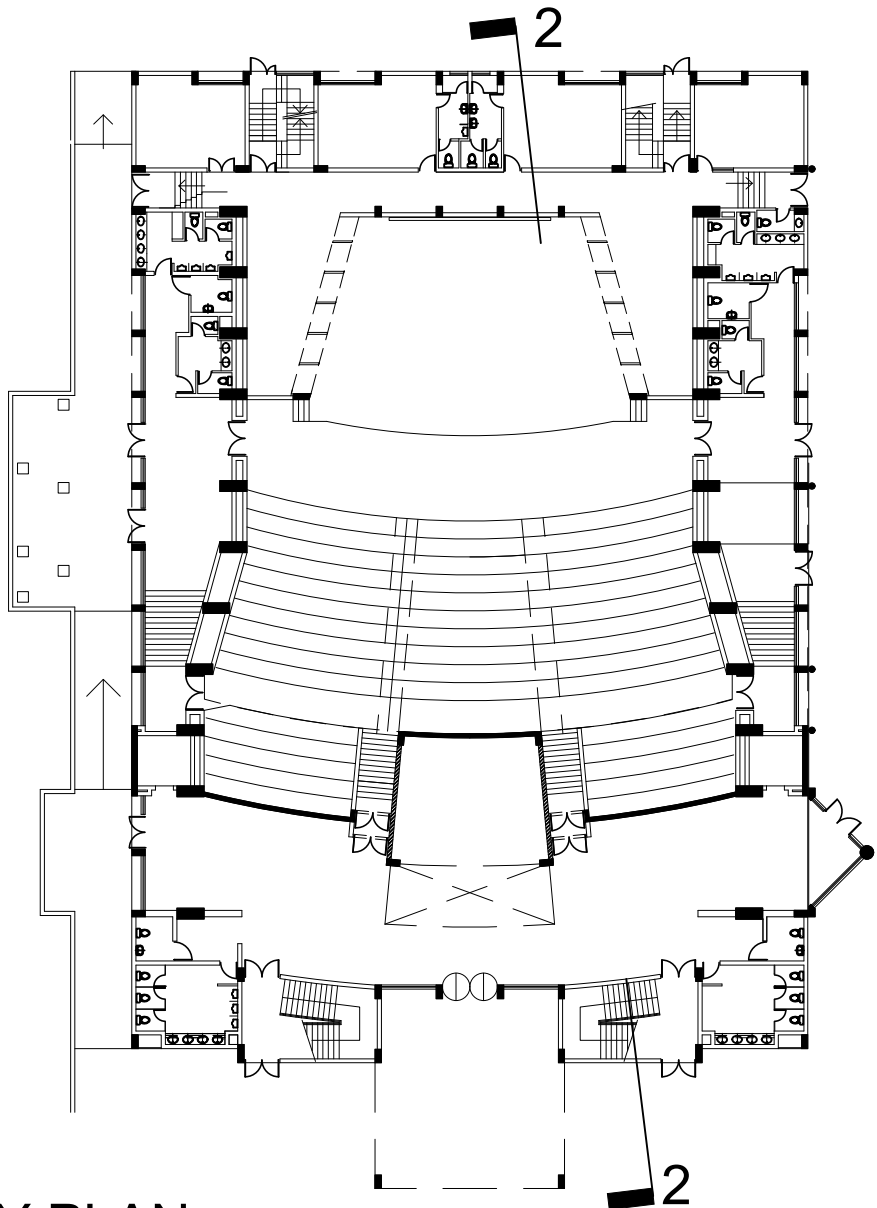

NOTES.				TENDER DRAWING			
• THIS DRAWING IS THE PROPERTY OF M/S AKSHAYA JAIN & ASSOCIATES AND IS NOT TO BE USED FOR ANY PURPOSE OTHER THAN FOR WHICH IT IS ISSUED				REV.NO.	DESCRIPTION	DATE	IIM SHILLONG, UMSAWLI CAMPUS SHILLONG
• THIS DRAWING IS NOT TO BE REPRODUCED, TRACED OR COPIED WITHOUT THE PRIOR PERMISSION OF THE ARCHITECT							CONVENTION CENTRE (SITE - 10)
• ALL DIMENSIONS MUST BE VERIFIED AT THE SITE BEFORE COMMENCEMENT OF THE WORK							AUDITORIUM (1000 SEATING CAPACITY)
• ALL WRITTEN DIMENSIONS ARE TO BE FOLLOWED AND THE DRAWING IS NOT TO BE SCALED							FALSE CEILING DETAILS SECTION
• ANY DISCREPANCIES FOUND IN THE DRAWING SHALL BE BROUGHT TO THE NOTICE OF THE ARCHITECT IMMEDIATELY							AKSHAYA JAIN & ASSOCIATES
							ARCHITECTURE. PLANNING. INTERIOR DESIGN
							C-6 / 6098, VASANT KUNJ, NEW DELHI - 110070
							TELEPHONES +91-11-26136098, 26132304, 41601615
							FAX +91-11-26132304 E-Mail : mail@akshayajain.com
				NO. OF PRINTS	ISSUED TO	DATE	SCALE 1:125
							DATE JUNE'2025
							DRG. NO. AT-AUD/FC-04
							REV. NO.

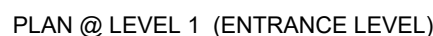

S.NO.	TYPE	WIDTH	CILL	LINTEL	HEIGHT	REMARKS	LOCATION
A.	DOOR						
1	FD1	1925	-	2400	2400	FIRE DOOR	STAIRCASE
2	FD2	2000	-	2400	2400	FIRE DOOR	STAIRCASE
3	FD3	1500	-	2400	2400	FIRE DOOR	STAIRCASE
4	FD4	1100	-	2400	2400	FIRE DOOR	STAIRCASE
5	FD5	1380	-	2400	2300	FIRE DOOR	STAIRCASE
6	FD6	2000	-	2400	2400	FIRE DOOR	STAIRCASE
7	FDA1	2000	-	2400	2400	ACOUSTIC FIRE DOOR	HALL
8	FDA2	1455	-	2400	2400	ACOUSTIC FIRE DOOR	HALL
9	FDA3	1200	-	2400	2400	ACOUSTIC FIRE DOOR	HALL
10	FDA4	1000	-	2400	2400	ACOUSTIC FIRE DOOR	HALL
11	D1	1000	-	2400	2400		TOILET
12	D2	800	-	2400	2400		TOILET
13	D3	1100	-	2400	2400		TOILET
14	D4	745	-	2400	2400		TOILET
15	D5	1600	-	2400	2400		STORE
16	D6	2000	-	2200	2200		AHU ROOM
17	D7	900	-	2400	2400		IP ROOM
18	D8	700	-	2100	2100		TOILET
19	RS1	2000	-	2400	2400	ROLLING SHUTTER	
20	RS2	3050	-	2400	2400	ROLLING SHUTTER	
B.	WINDOW						
1	W1	4450	900	2400	1500		ELE./BAT. ROOM
2	W2	2700	900	2400	1500		IP ROOM
3	W3	4000	900	2200	1300		CONTROL ROOM
C.	DOOR-WINDOW (SAME FRAME)						
1	V1	900	2200	2800	600		TOILET
2	V2	3050	2200	2800	600		PUMP ROOM
C.	DOOR-WINDOW (SAME FRAME)						
1	DW1	3050	900	2800	2800		PUMP ROOM
2	ADW	2050	900	2400	2400		VIP ROOM

S.NO.	TYPE	WIDTH	CILL	LINTEL	HEIGHT	REMARKS	LOCATION
A.	STRUCTURAL GLAZING						
1	A-SG1	3600	100	7150	7150		STAIRCASE
2	A-SG2	7300	100	16150	16150		STAIRCASE
3	A-SG3	2640	100	2650	2550	TILTED	
4	A-SG4	3050	100	2650	2550	TILTED	
5	A-SG5	4750	100	2650	2650	PIVOTED DOOR	LOBBY
6	A-SG6	3050	100	4075	4075	PIVOTED DOOR	STAIRCASE
7	A-SG7	3050	100	4075	3975	TILTED	LANDING
8	A-SG8	2295	100	4075	3975	TILTED	
9	A-SG9	3825	100	4075	4075	PIVOTED DOOR	PODIUM
10	A-SG10	3825	100	9050	8950		PODIUM
11	A-SG11	3050	100	4225	4125		ENTRANCE HALL
12	A-SG12	3050	-	4225	4225	PIVOTED DOOR	ENTRANCE HALL
13	A-SG13	3050	100	13900	13900	PIVOTED DOOR	LIFT LOBBY
14	A-SG14	2975	100	13900	13800		LIFT LOBBY
15	A-SG15	2295	100	3550	3450	TILTED	LANDING
16	A-SG16	3050	100	3550	3450	TILTED	LOBBY
17	A-SG17	3050	100	3550	3550	PIVOTED DOOR	LOBBY
18	A-SG18	4750	100	3550	3550	PIVOTED DOOR	LOBBY
19	A-SG19	2295	-	2175	2175		LOBBY
20	A-SG20	3050	-	2175	2175		LOBBY
21	A-SG21	4750	-	2175	2175		LOBBY
22	A-SG22	4750	-	1975	1975		LOBBY
23	A-SG23	3825	100	4175	4175	PIVOTED DOOR	PODIUM
24	A-SG24	3050	100	6925	6825		ENTRANCE HALL
25	A-SG25	3050	100	6925	6925	PIVOTED DOOR	ENTRANCE HALL
26	A-SG26	9850	100	3450	3350		VERANDAH
27	A-SG27	2295	100	3525	3425		LOBBY
28	A-SG28	3050	100	3525	3425		LOBBY

S.NO.	TYPE	WIDTH	CILL	LINTEL	HEIGHT	REMARKS	LOCATION
A.	WINDOW						
1	A-W1	3050	900	2650	1750	FIXED	GREEN ROOM
2	A-W2	2500	900	2650	1750	FIXED	STORE
3	A-W3	2500	900	2650	1750	OPENABLE	VIP ROOM
4	A-W4	900	900	2400	1500	OPENABLE	TOILET
B.	VENTILATOR						
1	A-V1	1410	1650	2650	1000		TOILET
2	A-V2	3050	1650	2650	1000		GREEN ROOM
3	A-V3	2370	2350	3100	750		TOILET
4	A-V4	3300	2200	3700	1500		TOILET
5	A-V5	3050	1350	2125	775		TOILET
6	A-V6	3730	2325	3525	1200		TOILET
7	A-V7	2975	2000	3000	1000		TOILET
8	A-V8	3050	2000	3000	1000		TOILET
C	DOOR						
1	A-D1	2900		2850	2850	ACOUSTIC DOOR	ENTRY/EXIT
2	A-D2	2000		2400	2400	ACOUSTIC DOOR	ENTRY/EXIT

		DATE
NO. OF PRINTS	ISSUED TO	DATE

*	THIS DRAWING IS THE PROPERTY OF M/S AKSHAYA JAIN & ASSOCIATES AND IS NOT TO BE USED FOR ANY PURPOSE OTHER THAN FOR WHICH IT IS ISSUED
*	THIS DRAWING IS NOT TO BE REPRODUCED, TRACED OR COPIED WITHOUT THE PRIOR PERMISSION OF THE ARCHITECT
*	ALL DIMENSIONS MUST BE VERIFIED AT THE SITE BEFORE COMMENCEMENT OF THE WORK
*	ALL WRITTEN DIMENSIONS ARE TO BE FOLLOWED AND THE DRAWING IS NOT TO BE SCALED
*	ANY DISCREPANCIES FOUND IN THE DRAWING SHALL BE BROUGHT TO THE NOTICE OF THE ARCHITECT IMMEDIATELY

CONVENTION CENTRE (SITE-10)	SCALE 1:60
AUDITORIUM (1000 CAPACITY)	DATE JUNE'2025

AKSHAYA JAIN & ASSOCIATES ARCHITECTURE. PLANNING. INTERIOR DESIGN C-6 / 6098, VASANT KUNJ, NEW DELHI - 110070 TELEPHONES +91-11-26136098, 26132304, 41601615 FAX +91-11-26132304 E-Mail : mail@akshayajain.com	DRG.NO.
	AT-AUD/4/01
	REV. NO.

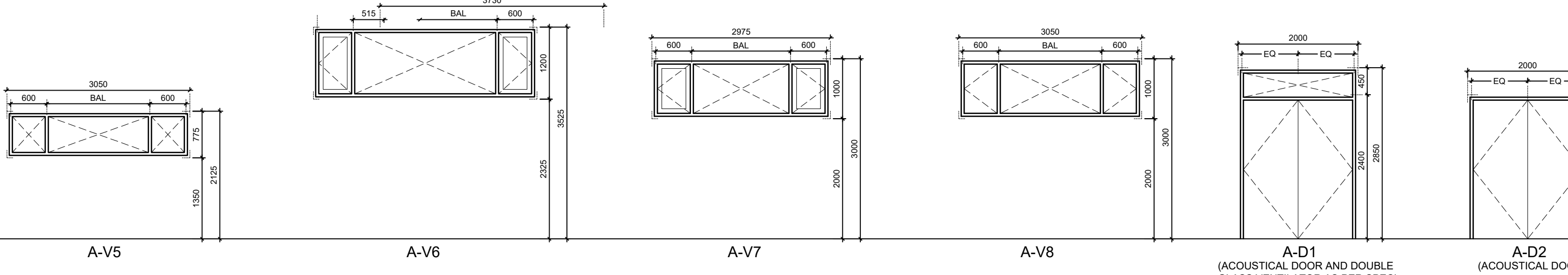
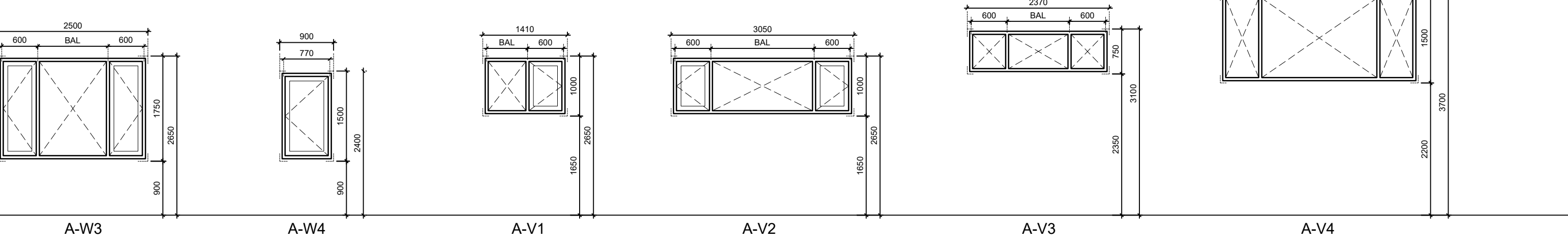
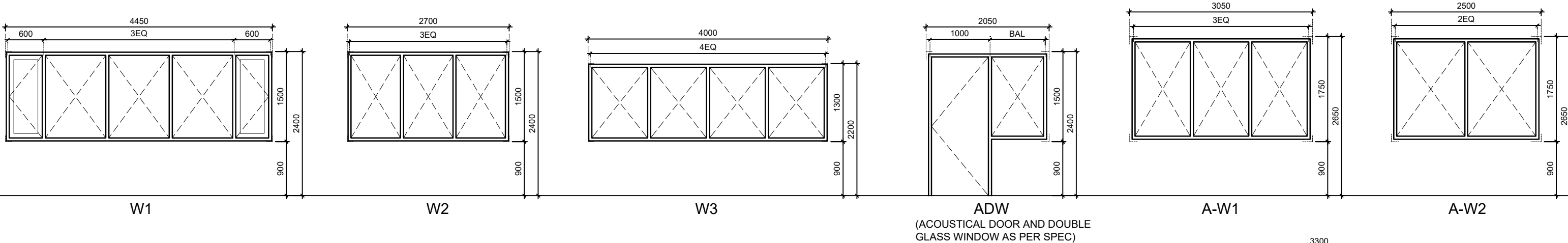
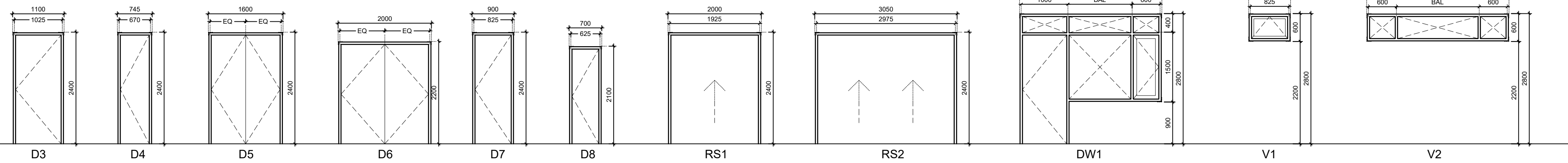
[illegible]

NOTES.	
*	THIS DRAWING IS THE PROPERTY OF M/S AKSHAYA JAIN & ASSOCIATES AND IS NOT TO BE USED FOR ANY PURPOSE OTHER THAN FOR WHICH IT IS ISSUED
*	THIS DRAWING IS NOT TO BE REPRODUCED, TRACED OR COPIED WITHOUT THE PRIOR PERMISSION OF THE ARCHITECT
*	ALL DIMENSIONS MUST BE VERIFIED AT THE SITE BEFORE COMMENCEMENT OF THE WORK
*	ALL WRITTEN DIMENSIONS ARE TO BE FOLLOWED AND THE DRAWING IS NOT TO BE SCALED
*	ANY DISCREPANCIES FOUND IN THE DRAWING SHALL BE BROUGHT TO THE NOTICE OF THE ARCHITECT IMMEDIATELY

IIM SHILLONG, UMSAWLI CAMPUS
SHILLONG

CONVENTION CENTRE (SITE-10)	SCALE 1:60
AUDITORIUM (1000 CAPACITY)	DATE JUNE'2025

DOORS, WINDOWS AND GLAZING
ELEVATIONS - INTERNAL

AKSHAYA JAIN & ASSOCIATES
 ARCHITECTURE. PLANNING. INTERIOR DESIGN
 C-6 / 6098, VASANT KUNJ, NEW DELHI - 110070
 TELEPHONES +91-11-26136098, 26132304, 41601615
 FAX +91-11-26132304 E-Mail : mail@akshayajain.com

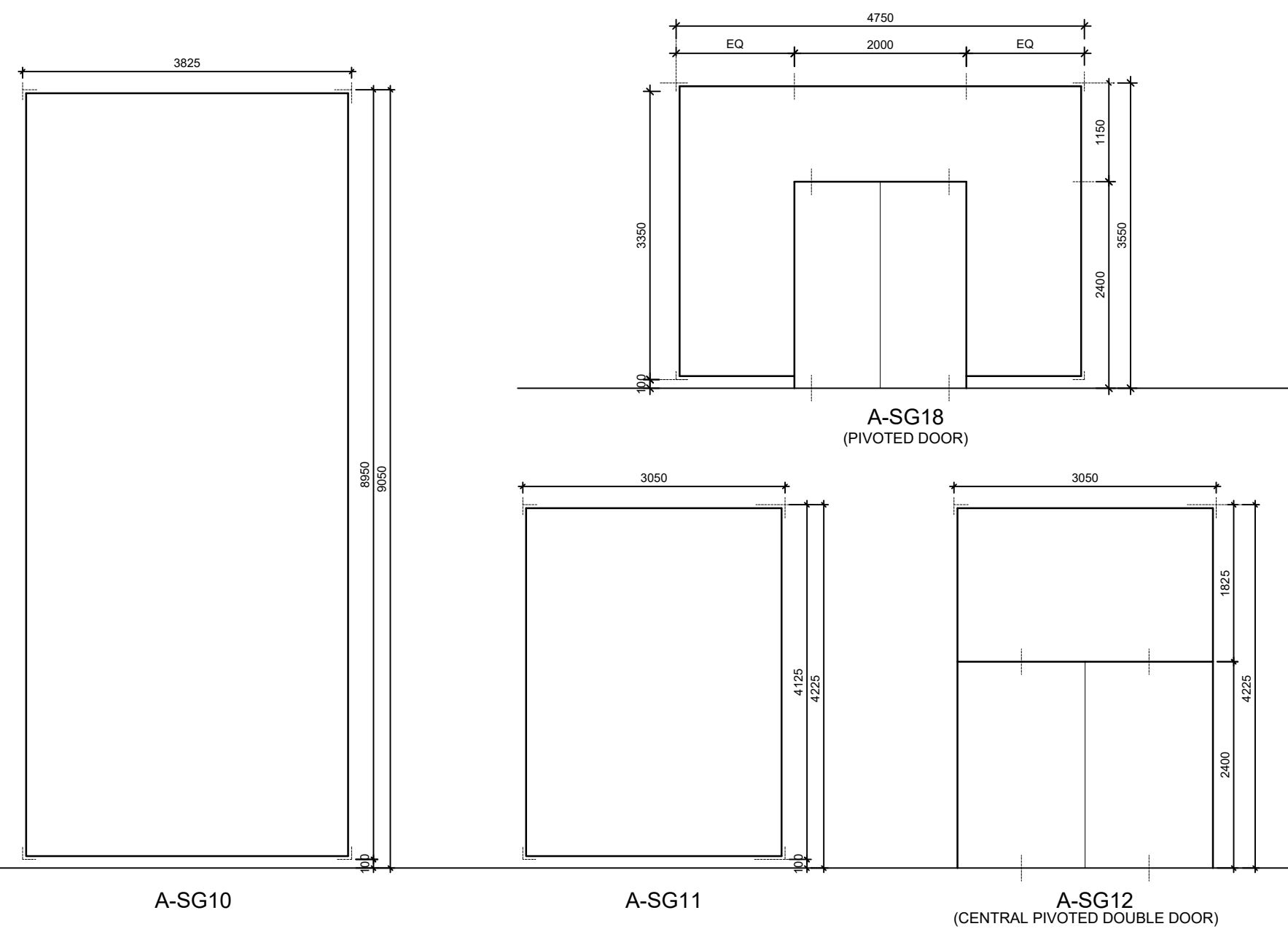
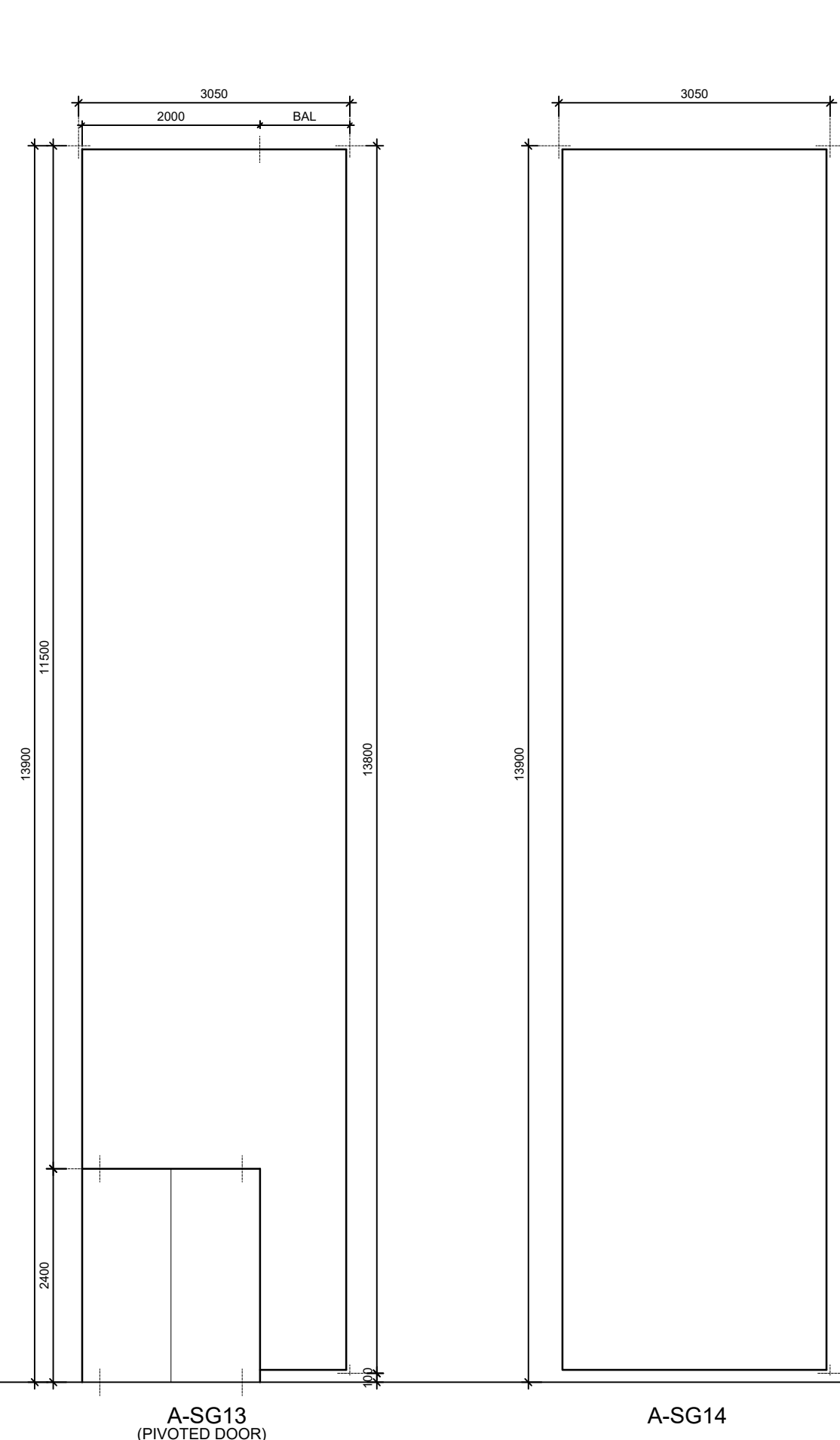
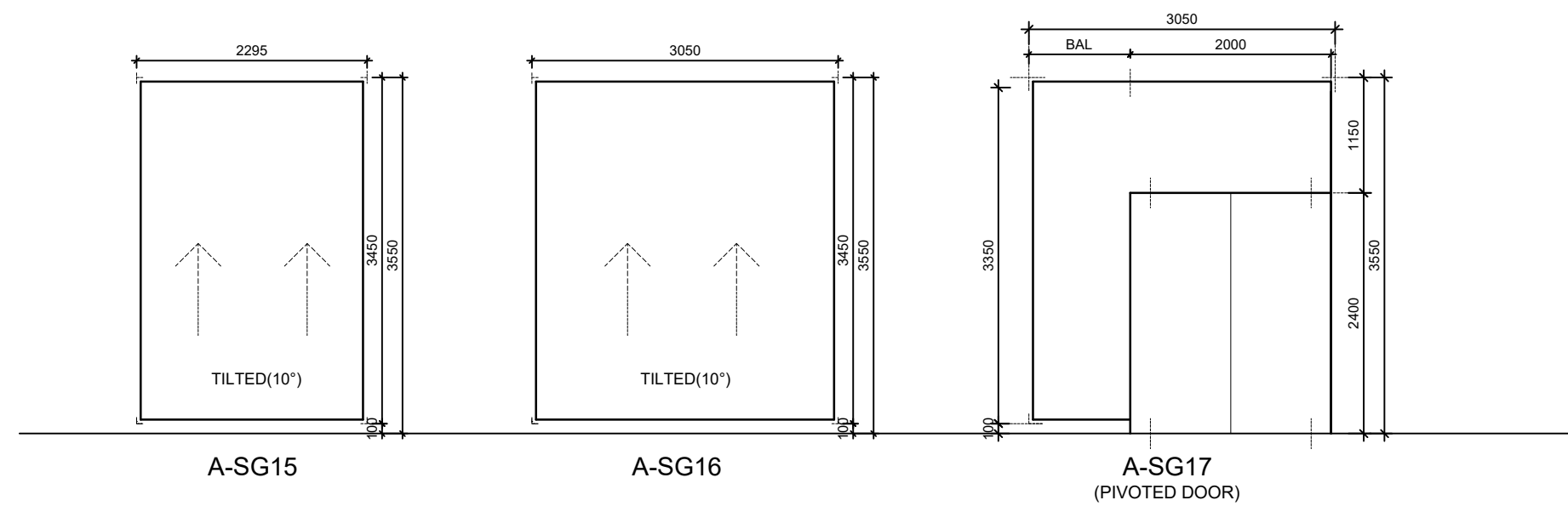
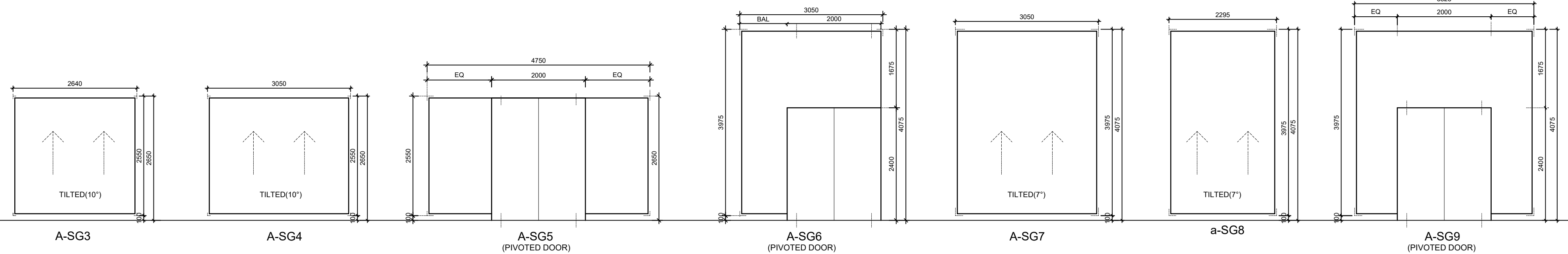
[illegible]

NOTES.

- | | |
|---|---|
| * | THIS DRAWING IS THE PROPERTY OF M/S AKSHAYA JAIN & ASSOCIATES AND IS NOT TO BE USED FOR ANY PURPOSE OTHER THAN FOR WHICH IT IS ISSUED |
| * | THIS DRAWING IS NOT TO BE REPRODUCED, TRACED OR COPIED WITHOUT THE PRIOR PERMISSION OF THE ARCHITECT |
| * | ALL DIMENSIONS MUST BE VERIFIED AT THE SITE BEFORE COMMENCEMENT OF THE WORK |
| * | ALL WRITTEN DIMENSIONS ARE TO BE FOLLOWED AND THE DRAWING IS NOT TO BE SCALED |
| * | ANY DISCREPANCIES FOUND IN THE DRAWING SHALL BE BROUGHT TO THE NOTICE OF THE ARCHITECT IMMEDIATELY |

IIM SHILLONG, UMSAWLI CAMPUS
SHILLONG

CONVENTION CENTRE (SITE-10)	SCALE 1:60
AUDITORIUM (1000 CAPACITY)	DATE JUNE'2025

DOORS, WINDOWS AND GLAZING
ELEVATIONS - EXTERNAL (1 OF 2)

AKSHAYA JAIN & ASSOCIATES ARCHITECTURE. PLANNING. INTERIOR DESIGN C-6 / 6098, VASANT KUNJ, NEW DELHI - 110070 TELEPHONES +91-11-26136098, 26132304, 41601615 FAX +91-11-26132304 E-Mail : mail@akshayajain.com	DRG.NO.
	AT-AUD/4/03
	REV. NO.

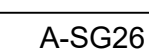
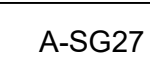
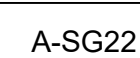
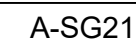
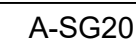
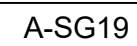

NOTES.

- IIM SHILLONG, UMSAWLI CAMPUS
SHILLONG

CONVENTION CENTRE (SITE-10)	SC
AUDITORIUM (1000 CAPACITY)	1:6 DA JUL

DOORS, WINDOWS AND GLAZING
ELEVATIONS - EXTERNAL (2 OF 2)

AKSHAYA JAIN & ASSOCIATES
ARCHITECTURE. PLANNING. INTERIOR DESIGN
C-6 / 6098, VASANT KUNJ, NEW DELHI - 110070
TELEPHONES +91-11-26136098, 26132304, 41601615
FAX +91-11-26132304 E-Mail : mail@akshayajain.com

SCALE
1:60

DATE	
JUNE'2025	

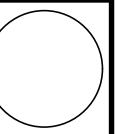

DRG.NO.
AT-AUD/4/04
REV. NO.

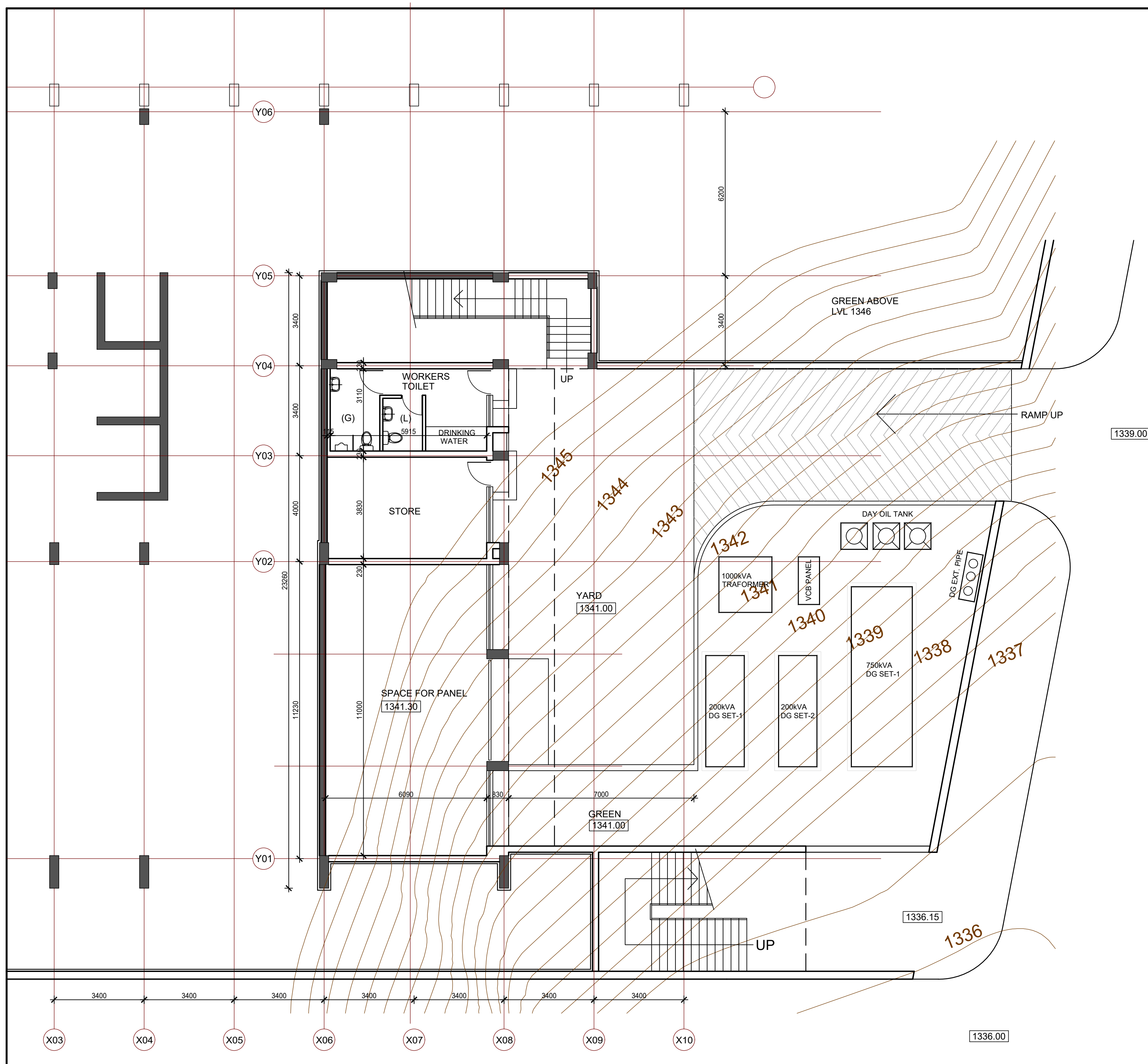

NOTES.	
*	THIS DRAWING IS THE PROPERTY OF M/S AKSHAYA JAIN & ASSOCIATES AND IS NOT TO BE USED FOR ANY PURPOSE OTHER THAN FOR WHICH IT IS ISSUED
*	THIS DRAWING IS NOT TO BE REPRODUCED, TRACED OR COPIED WITHOUT THE PRIOR PERMISSION OF THE ARCHITECT
*	ALL DIMENSIONS MUST BE VERIFIED AT THE SITE BEFORE COMMENCEMENT OF THE WORK
*	ALL WRITTEN DIMENSIONS ARE TO BE FOLLOWED AND THE DRAWING IS NOT TO BE SCALED
*	ANY DISCREPANCIES FOUND IN THE DRAWING SHALL BE BROUGHT TO THE NOTICE OF THE ARCHITECT IMMEDIATELY

[illegible]

IIM SHILLONG, UMSAWLI CAMPUS
SHILLONG

CONVENTION CENTRE (SITE - 10) CAFETERIA & CONFERENCE	SCALE 1:100
	DATE JUNE'2025

LOWER LEVEL PLAN
SPACE FOR ESS

AKSHAYA JAIN & ASSOCIATES ARCHITECTURE. PLANNING. INTERIOR DESIGN C-6 / 6098, VASANT KUNJ, NEW DELHI - 110070 TELEPHONES +91-11-26136098, 26132304, 41601615 FAX +91-11-26132304 E-Mail : mail@akshayajain.com	DRG.NO.
	AT-CON/1/01
	REV. NO.

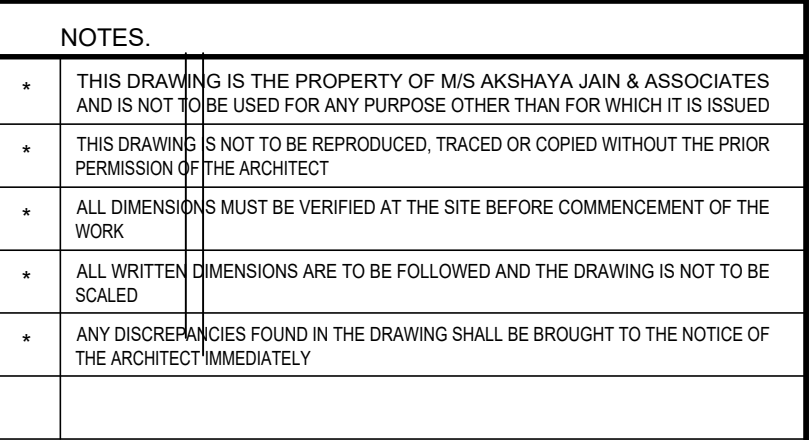
[illegible]

CONVENTION CENTRE (SITE - 10) CAFETERIA & CONFERENCE	SCALE 1:100
	DATE JUNE'2025

AKSHAYA JAIN & ASSOCIATES ARCHITECTURE. PLANNING. INTERIOR DESIGN C-6 / 6098, VASANT KUNJ, NEW DELHI - 110070 TELEPHONES +91-11-26136098, 26132304, 41601615 FAX +91-11-26132304 E-Mail : mail@akshayajain.com	
	DRG. NO. AT-CON/1/04 REV. NO.

SCALE	1:100
DATE	JUNE'2025

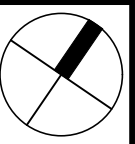

DRG.NO.	
AT-CON/1/04	
REV. NO.	

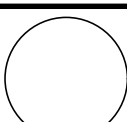

NOTES.		
*	THIS DRAWING IS THE PROPERTY OF M/S AKSHAYA JAIN & ASSOCIATES AND IS NOT TO BE USED FOR ANY PURPOSE OTHER THAN FOR WHICH IT IS ISSUED	
*	THIS DRAWING IS NOT TO BE REPRODUCED, TRACED OR COPIED WITHOUT THE PRIOR PERMISSION OF THE ARCHITECT	
*	ALL DIMENSIONS MUST BE VERIFIED AT THE SITE BEFORE COMMENCEMENT OF THE WORK	
*	ALL WRITTEN DIMENSIONS ARE TO BE FOLLOWED AND THE DRAWING IS NOT TO BE SCALED	
*	ANY DISCREPANCIES FOUND IN THE DRAWING SHALL BE BROUGHT TO THE NOTICE OF THE ARCHITECT IMMEDIATELY	
REV.NO.	DESCRIPTION	DATE
NO. OF PRINTS	ISSUED TO	DATE
IIM SHILLONG, UMSAWLI CAMPUS SHILLONG		
CONVENTION CENTRE (SITE - 10)		SCALE 1:100
CAFETERIA & CONFERENCE		DATE APRIL/2025
SECTIONS 1-1 & 2-2		
AKSHAYA JAIN & ASSOCIATES ARCHITECTURE. PLANNING. INTERIOR DESIGN C-6 / 6098, VASANT KUNJ, NEW DELHI - 110070 TELEPHONES +91-11-26136098, 26132304, 41601615 FAX +91-11-26132304 E-Mail : mail@akshayajain.com		DRG.NO. AT-CON/2/01 REV. NO.



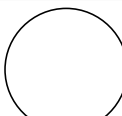



IIM SHILLONG, UMSAWLI CAMPUS SHILLONG		SCALE 1:100
CONVENTION CENTRE (SITE - 10) CAFETERIA & CONFERENCE		DATE APRIL'2025
SECTIONS 3-3		
AKSHAYA JAIN & ASSOCIATES ARCHITECTURE. PLANNING. INTERIOR DESIGN C-6 / 6098, VASANT KUNJ, NEW DELHI - 110070 TELEPHONES +91-11-26136098, 26132304, 41601615 FAX +91-11-26132304 E-Mail : mail@akshayajain.com		DRG.NO. AT-CON/2/02 REV. NO.

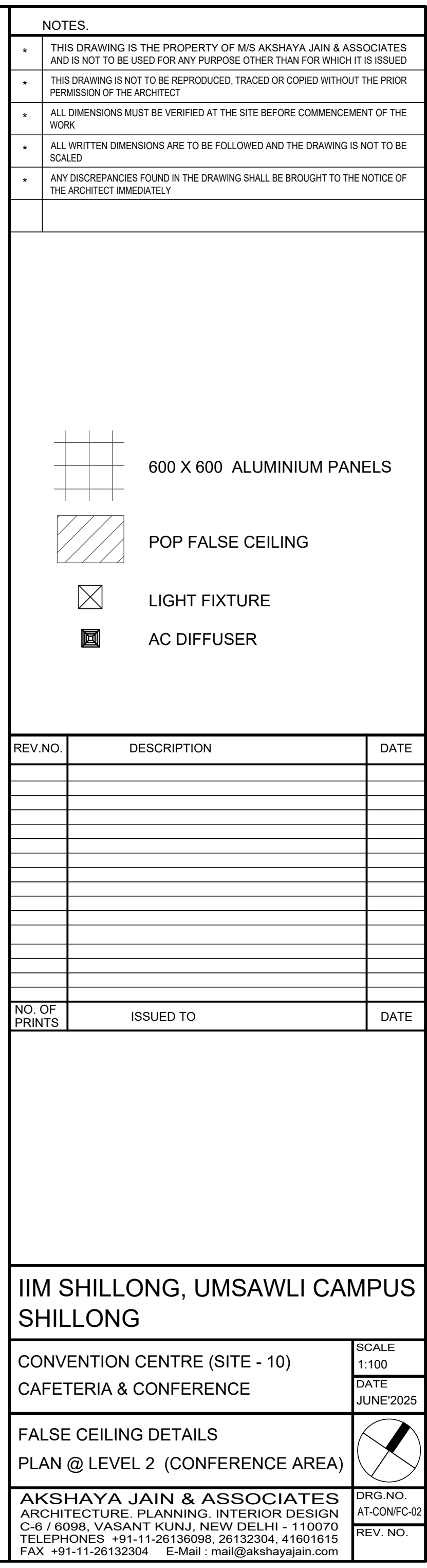

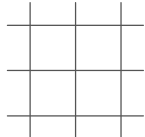
NOTES.		
*	THIS DRAWING IS THE PROPERTY OF M/S AKSHAYA JAIN & ASSOCIATES AND IS NOT TO BE USED FOR ANY PURPOSE OTHER THAN FOR WHICH IT IS ISSUED	
*	THIS DRAWING IS NOT TO BE REPRODUCED, TRACED OR COPIED WITHOUT THE PRIOR PERMISSION OF THE ARCHITECT	
*	ALL DIMENSIONS MUST BE VERIFIED AT THE SITE BEFORE COMMENCEMENT OF THE WORK	
*	ALL WRITTEN DIMENSIONS ARE TO BE FOLLOWED AND THE DRAWING IS NOT TO BE SCALED	
*	ANY DISCREPANCIES FOUND IN THE DRAWING SHALL BE BROUGHT TO THE NOTICE OF THE ARCHITECT IMMEDIATELY	
<div><p>A detailed architectural key plan for Level -1. The drawing shows a rectangular building footprint with internal walls, doors, and staircases. A north arrow points towards the top right. Two callout boxes are present: Box 1 points to a specific area on the left side of the building, and Box 2 points to a parking area located outside the building's main footprint at the bottom right.</p></div>		
KEY PLAN (LEVEL -1)		
REV.NO.	DESCRIPTION	DATE
NO. OF PRINTS	ISSUED TO	DATE
IIM SHILLONG, UMSAWLI CAMPUS SHILLONG		
CONVENTION CENTRE (SITE - 10) CAFETERIA & CONFERENCE		SCALE 1:100
ELEVATION - 2		DATE APRIL'2025
AKSHAYA JAIN & ASSOCIATES ARCHITECTURE. PLANNING. INTERIOR DESIGN C-6 / 6098, VASANT KUNJ, NEW DELHI - 110070 TELEPHONES +91-11-26136098, 26132304, 41601615 FAX +91-11-26132304 E-Mail : mail@akshayajain.com		DRG.NO. AT-CON/2/04
		REV. NO.





 600 X 600 ALUMINIUM PANELS

 POP FALSE CEILING

 LIGHT FIXTURE

 AC DIFFUSER

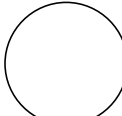
NO. OF PRINTS	ISSUED TO	DATE

CONVENTION CENTRE (SITE - 10) CAFETERIA & CONFERENCE	SCALE 1:100
	DATE JUNE'2025

AKSHAYA JAIN & ASSOCIATES ARCHITECTURE, PLANNING, INTERIOR DESIGN C-6 / 6098, VASANT KUNJ, NEW DELHI - 110070 TELEPHONES +91-11-26136098, 26132304, 41601615 FAX +91-11-26132304 E-Mail : mail@akshayajain.com	DRG. NO.
	AT-CONFC-02
	REV. NO.



IIM SHILLONG, UMSAWLI CAMPUS SHILLONG		SCALE 1:100
CONVENTION CENTRE (SITE - 10) CAFETERIA & CONFERENCE		DATE JUNE-2025
FALSE CEILING DETAILS SECTIONS 3-3		
AKSHAYA JAIN & ASSOCIATES ARCHITECTURE. PLANNING. INTERIOR DESIGN C-6 / 6098, VASANT KUNJ, NEW DELHI - 110070 TELEPHONES +91-11-26136098, 26132304, 41601615 FAX +91-11-26132304 E-Mail : mail@akshayajain.com		DRG.NO. AT-CON/FC-03 REV. NO.

S.NO.	TYPE	WIDTH	CILL	LINTEL	HEIGHT	REMARKS	LOCATION
A.	DOOR						
1	FD	2000	-	2400	2400	FIRE DOOR	STAIRCASE
2	AD1	1500	-	2400	2400	ACOUSTICAL DOOR	HALL
3	D1	1000	-	2400	2400	SWING DOOR	KITCHEN
4	D2	1000	-	2400	2400		TOILET
7	D3	1100	-	2400	2400		TOILET (H)
8	D4	1500	-	2400	2400		KITCHEN
9	RS	3880	-	2800	2800	ROLLING SHUTTER	
C	DOOR-WINDOW (SAME FRAME)						
1	DW1	3110	900	2800	2800		STORE
2	DW2	2190	900	2800	2800		TOILET
2	DW3	6450	900	2400	2400		CAFETERIA
B.	WINDOW						
1	W1	2850	900	2800	1900		
2	W2	3210	900	2800	1900		

S.NO.	TYPE	WIDTH	CILL	LINTEL	HEIGHT	REMARKS	LOCATION
A.	WINDOW						
1	A-W1	7080	450	2400	1950		CAFETERIA
1	A-W2	1200	900	2400	1500		AHU ROOM
B.	VENTILATOR						
1	A-V1	3110	1800	2400	600		TOILET
2	A-V2	2190	1800	2400	600		TOILET
3	A-V3	1755	1800	2400	600		TOILET
C	DOOR-WINDOW (SAME FRAME)						
1	A-DW1	3970	900	2400	2400		KITCHEN
2	A-DW2	3880	900	2950	2950		KITCHEN
D	DOOR						
1	A-D1	1500	-	2400	2400		CAFETERIA
2	A-D2	1600	-	2400	2400		PERGOLA
3	A-D3	1500	-	2400	2400		AHU ROOM
4	A-D4	1000	-	2400	2400		PERGOLA

S.NO.	TYPE	WIDTH	CILL	LINTEL	HEIGHT	REMARKS
A.	STRUCTURAL GLAZING					
1	A-SG1	4720	100	4225	4225	CAFETERIA
2	A-SG2	6450	100	4225	4125	CAFETERIA
3	A-SG3	3800	100	7825	7725	ENTRY-LOBBY
4	A-SG4	3800	100	4225	4225	ENTRY/EXIT
5	A-SG5	16890	100	4225	4125	CONFERENCE
6	A-SG6	2430	100	4225	4125	STAIRCASE
6	A-SG6	2000	100	4225	4225	CAFETERIA

1. ELEVATIONS OF INTERNAL DOOR WINDOW TO BE 2ND CLASS TEAK WOOD FRAME WITH FLUSH DOOR SHUTTER AS PER SPECS.
2. EXTERNAL WINDOWS, GLAZING AND DOORS TO HAVE POLISHED GRANITE TRIMMING ON ALL SIDES AS PER SPECS.

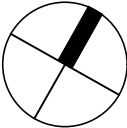

REV.NO.	DESCRIPTION	DATE
NO. OF PRINTS	ISSUED TO	DATE
NOTES.		
*	THIS DRAWING IS THE PROPERTY OF M/S AKSHAYA JAIN & ASSOCIATES AND IS NOT TO BE USED FOR ANY PURPOSE OTHER THAN FOR WHICH IT IS ISSUED	
*	THIS DRAWING IS NOT TO BE REPRODUCED, TRACED OR COPIED WITHOUT THE PRIOR PERMISSION OF THE ARCHITECT	
*	ALL DIMENSIONS MUST BE VERIFIED AT THE SITE BEFORE COMMENCEMENT OF THE WORK	
*	ALL WRITTEN DIMENSIONS ARE TO BE FOLLOWED AND THE DRAWING IS NOT TO BE SCALED	
*	ANY DISCREPANCIES FOUND IN THE DRAWING SHALL BE BROUGHT TO THE NOTICE OF THE ARCHITECT IMMEDIATELY	
IIM SHILLONG, UMSAWLI CAMPUS SHILLONG		
CONVENTION CENTRE (SITE-10)		SCALE 1:60
CAFETERIA & CONFERENCE		DATE JUNE'2025
DOORS, WINDOWS AND GLAZING SCHEDULE & KEY PLAN		
AKSHAYA JAIN & ASSOCIATES ARCHITECTURE . PLANNING. INTERIOR DESIGN C-6 / 6098, VASANT KUNJ, NEW DELHI - 110070 TELEPHONES +91-11-26136098, 26132304, 41601615 FAX +91-11-26132304 E-Mail : mail@akshayaiaain.com		DRG.NO. AT-CON/4/01 REV. NO.

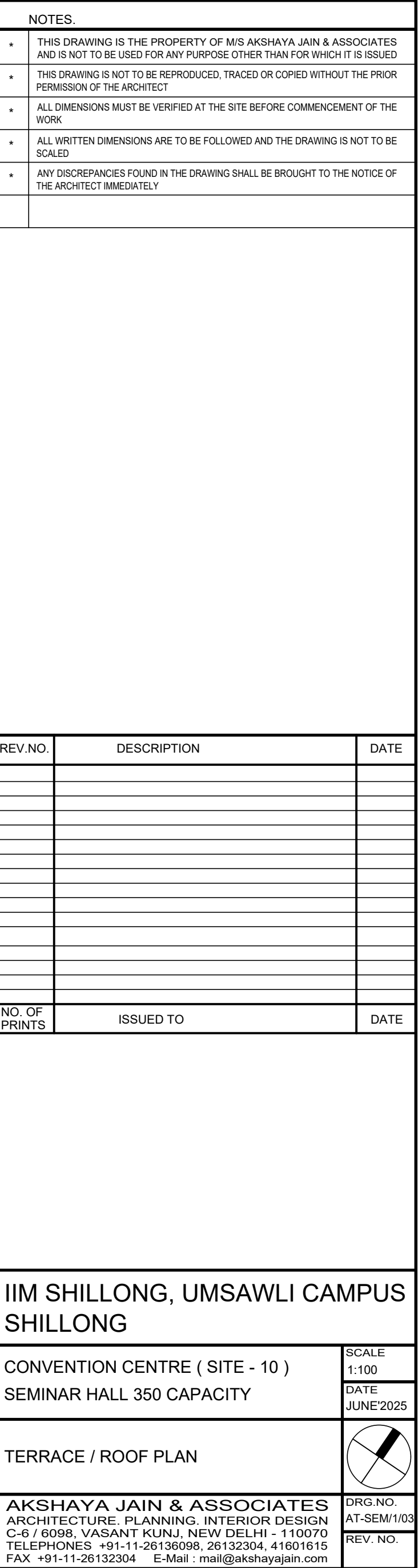
[illegible]

NO. OF PRINTS	ISSUED TO	DATE

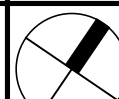
MIIM SHILLONG, UMSAWLI CAMPUS SHILLONG	
CONVENTION CENTRE (SITE - 10) SEMINAR HALL 350 CAPACITY	SCALE 1:100
	DATE JUNE'2025
TERRACE / ROOF PLAN	
AKSHAYA JAIN & ASSOCIATES ARCHITECTURE, PLANNING, INTERIOR DESIGN C-6 / 6098, VASANT KUNJ, NEW DELHI - 110070 TELEPHONES +91-11-26136098, 26132304, 41601615 FAX +91-11-26132304 E-Mail : mail@akshayajain.com	
DRG. NO. AT-SEM1/03 REV. NO.	



NOTES.

- | | |
|---|---|
| * | THIS DRAWING IS THE PROPERTY OF M/S AKSHAYA JAIN & ASSOCIATES AND IS NOT TO BE USED FOR ANY PURPOSE OTHER THAN FOR WHICH IT IS ISSUED |
| * | THIS DRAWING IS NOT TO BE REPRODUCED, TRACED OR COPIED WITHOUT THE PRIOR PERMISSION OF THE ARCHITECT |
| * | ALL DIMENSIONS MUST BE VERIFIED AT THE SITE BEFORE COMMENCEMENT OF THE WORK |
| * | ALL WRITTEN DIMENSIONS ARE TO BE FOLLOWED AND THE DRAWING IS NOT TO BE SCALED |
| * | ANY DISCREPANCIES FOUND IN THE DRAWING SHALL BE BROUGHT TO THE NOTICE OF THE ARCHITECT IMMEDIATELY |

REV.NO.	DESCRIPTION	DATE
NO. OF PRINTS	ISSUED TO	DATE

IIM SHILLONG, UMSAWLI CAMPUS
SHILLONG

CONVENTION CENTRE (SITE - 10)
SEMINAR HALL 350 CAPACITY

SCALE
1:100

DATE
JUNE'2025

SECTION & WALL SECTIONS

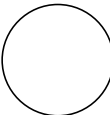

AKSHAYA JAIN & ASSOCIATES
ARCHITECTURE. PLANNING. INTERIOR DESIGN
C-6 / 6098, VASANT KUNJ, NEW DELHI - 110070
TELEPHONES +91-11-26136098, 26132304, 41601615
FAX +91-11-26132304 E-Mail : mail@akshayajain.com

DRG.NO.
AT-SEM/2/0
REV. NO.



S.NO.	TYPE	WIDTH	CILL	LINTEL	HEIGHT	REMARKS	LOCATION
A.	DOOR						
1	FD1	2000	-	2400	2400	FIRE DOOR	STAIRCASE
2	FD2	1500	-	2400	2400	FIRE DOOR	STAIRCASE
3	FD3	2000	-	2400	2400	FIRE DOOR	STAIRCASE
4	FDA1	2200	-	2400	2400	ACOUSTIC FIRE DOOR	HALL
5	FDA2	2400	-	2400	2400	ACOUSTIC FIRE DOOR	HALL
6	FDA3	2000	-	2400	2400	ACOUSTIC FIRE DOOR	HALL
7	FDA4	1600	-	2400	2400	ACOUSTIC FIRE DOOR	HALL
8	D1	1000	-	2400	2400		TOILET
9	D2	900	-	2400	2400		TOILET
10	D3	1100	-	2400	2400		TOILET
11	D4	800	-	2400	2400		TOILET
12	D5	1350	-	2400	2400		AHU ROOM
B.	WINDOW						
1	W1	2415	900	2400	1500		CONTROL ROOM

S.NO.	TYPE	WIDTH	CILL	LINTEL	HEIGHT	REMARKS	LOCATION
A.	WINDOW						
1	a-W1	1500	900	2200	1300		STAIRCASE
B.	VENTILATOR						
1	a-V1	2515	2200	2800	600		TOILET
2	a-V2	1650	2200	2800	600		TOILET
3	a-V3	2740	900	3550	2650		
4	a-V4	4040	900	3550	2650		
5	a-V5	1760	2950	3550	600		TOILET
6	a-V6	1650	2950	3550	600		TOILET
C	DOOR						
1	a-D1	2225	-	2400	2400	PIVOTED	ENTRY/EXIT
2	a-D2	2740	-	2800	2400+400	PIVOTED	ENTRY/EXIT
3	a-D3	2515	-	2800	2400+400	PIVOTED	ENTRY/EXIT
4	a-D4	1760	-	2800	2400+400	PIVOTED	ENTRY/EXIT
5	a-D5	1350	-	2400	2400	PIVOTED	AHU ROOM
D	DOOR-WINDOW (SAME FRAME)						
1	a-DW	1975	-	1225	1225	1000(D)+BAL(W)	PLUMBING

S.NO.	TYPE	WIDTH	CILL	LINTEL	HEIGHT	REMARKS
A.	STRUCTURAL GLAZING					
1	a-SG1	2070	100	7000	6900	TILTED
2	a-SG2	3050	100	7000	6900	TILTED
3	a-SG3	3050	100	2800	2700	
4	a-SG4	2700	100	2800	2700	
5	a-SG5	4460	100	2800	2700	
6	a-SG6	4040	100	2800	2700	
7	a-SG7	3050	100	2800	2700	TILTED
8	a-SG8	2225	100	3550	4200	
9	a-SG9	2025	100	3550	3450	
10	a-SG10	3050	100	3550	3450	

NOTES.

- IIM SHILLONG, UMSAWLI CAMPUS
-
- SHILLONG

DOORS, WINDOWS & GLAZING SCHEDULE & KEY PLANS

AKSHAYA JAIN & ASSOCIATES ARCHITECTURE. PLANNING. INTERIOR DESIGN C-6 / 6098, VASANT KUNJ, NEW DELHI - 110070 TELEPHONES +91-11-26136098, 26132304, 41601615 FAX +91-11-26132304 E-Mail : mail@akshayajain.com	DRG.NO. AT-SEM/4/01 REV. NO.
---	------------------------------------

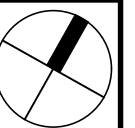

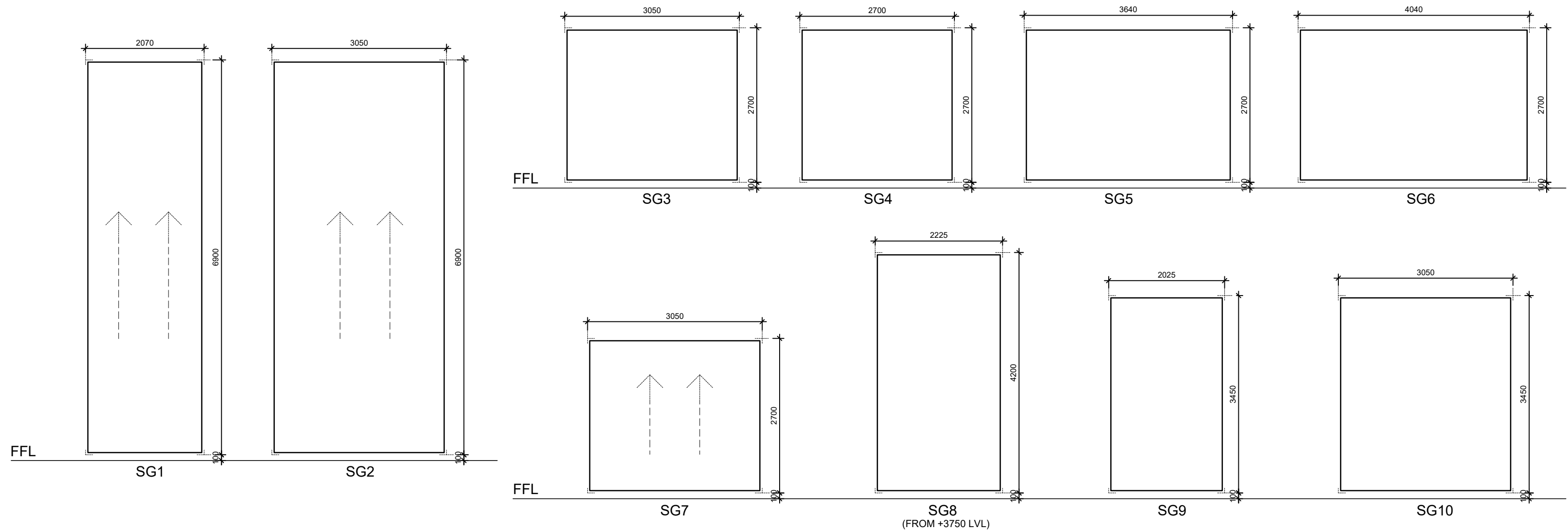

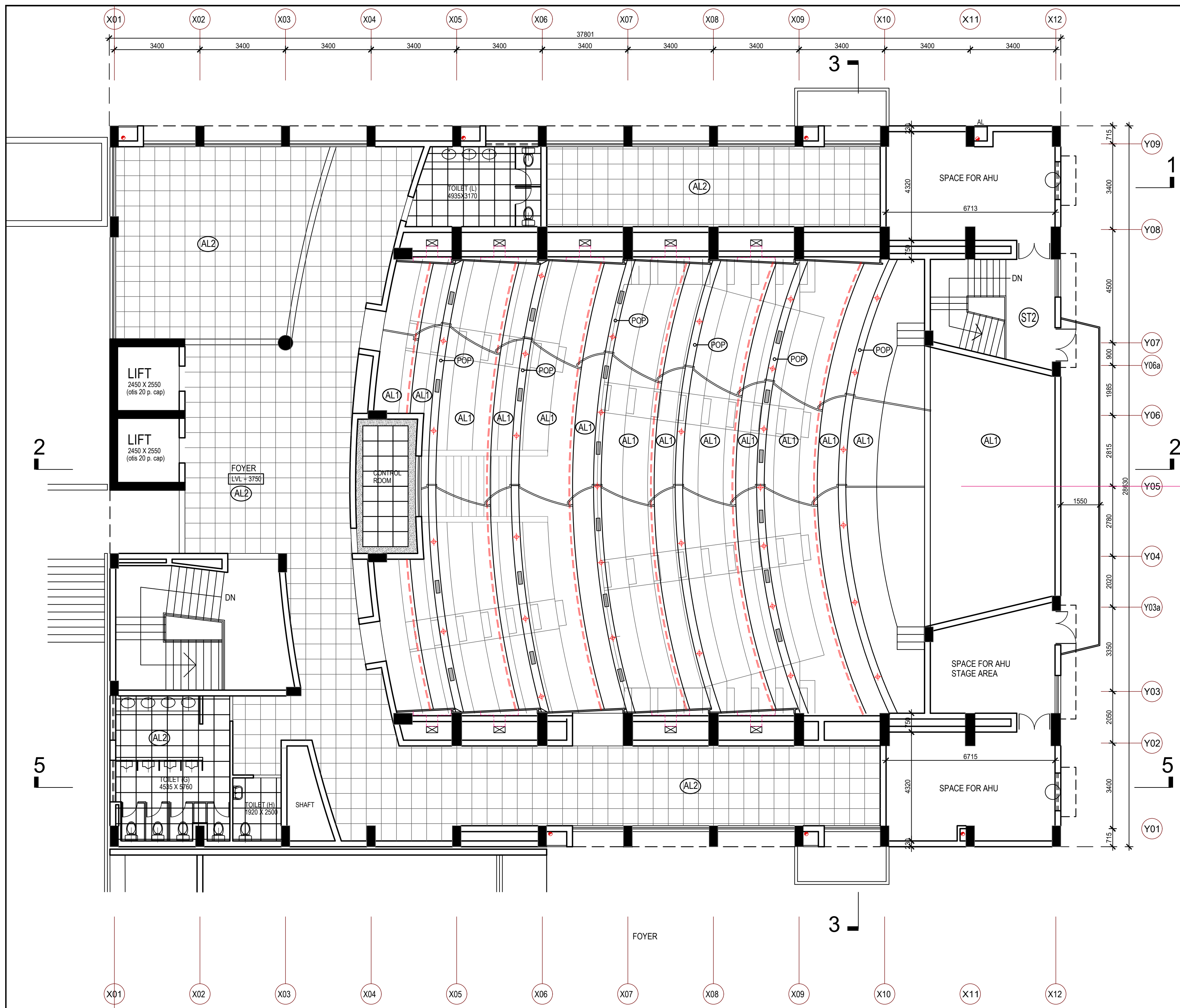

NOTES.

- | | |
|---|---|
| * | THIS DRAWING IS THE PROPERTY OF M/S AKSHAYA JAIN & ASSOCIATES AND IS NOT TO BE USED FOR ANY PURPOSE OTHER THAN FOR WHICH IT IS ISSUED |
| * | THIS DRAWING IS NOT TO BE REPRODUCED, TRACED OR COPIED WITHOUT THE PRIOR PERMISSION OF THE ARCHITECT |
| * | ALL DIMENSIONS MUST BE VERIFIED AT THE SITE BEFORE COMMENCEMENT OF THE WORK |
| * | ALL WRITTEN DIMENSIONS ARE TO BE FOLLOWED AND THE DRAWING IS NOT TO BE SCALED |
| * | ANY DISCREPANCIES FOUND IN THE DRAWING SHALL BE BROUGHT TO THE NOTICE OF THE ARCHITECT IMMEDIATELY |

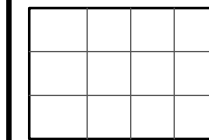

600 X 600 ALUMINIUM PANELS

AL2

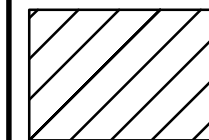

600 X 1200 PERFORATED ALUMINIUM PANELS

AL1

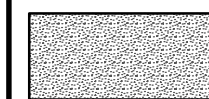

POP CEILING

[illegible]IIM SHILLONG, UMSAWLI CAMPUS
SHILLONG

CONVENTION CENTRE (SITE - 10)
SEMINAR HALL 350 CAPACITY

SCALE
1:100
DATE
JUNE'2025

FALSE CEILING DETAILS
PLAN @ LEVEL 2

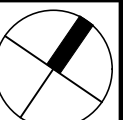

AKSHAYA JAIN & ASSOCIATES
ARCHITECTURE. PLANNING. INTERIOR DESIGN
C-6 / 6098, VASANT KUNJ, NEW DELHI - 110070
TELEPHONES +91-11-26136098, 26132304, 41601615
FAX +91-11-26132304 E-Mail : mail@akshayajain.com

ORG.NO.
AT-SEM/FC-02
REV. NO.



- [illegible]

AKSHAYA JAIN & ASSOCIATES ARCHITECTURE. PLANNING. INTERIOR DESIGN C-6 / 6098, VASANT KUNJ, NEW DELHI - 110070 TELEPHONES +91-11-26136098, 26132304, 41601615 FAX +91-11-26132304 E-Mail : mail@akshayajain.com	DRG. NO.
	AT-SEM/FC-03
	REV. NO.

SCALE
:100
DATE
JUNE'2025

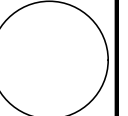

ORG.NO.
T-SEM/FC-03
REV. NO.

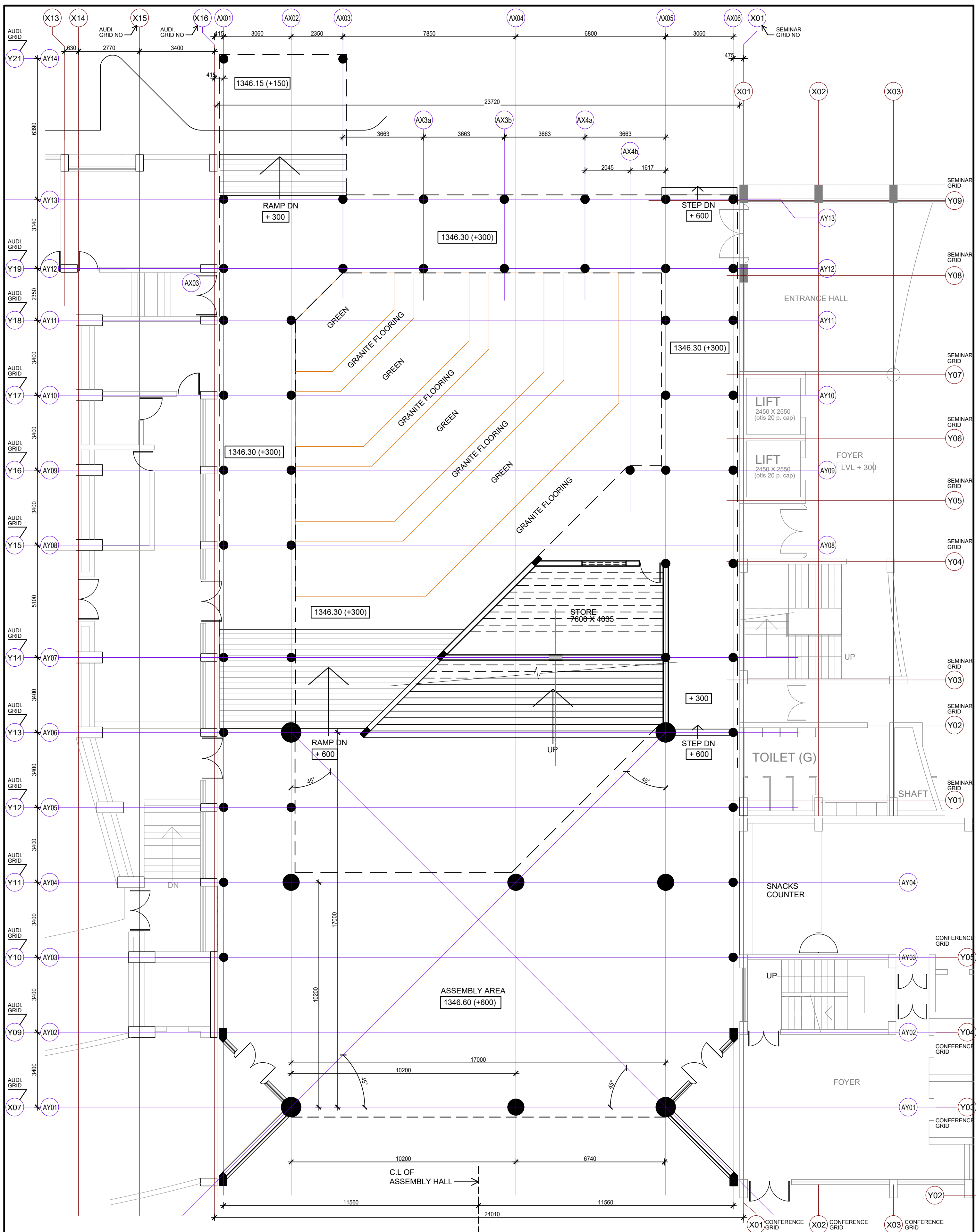
[illegible]

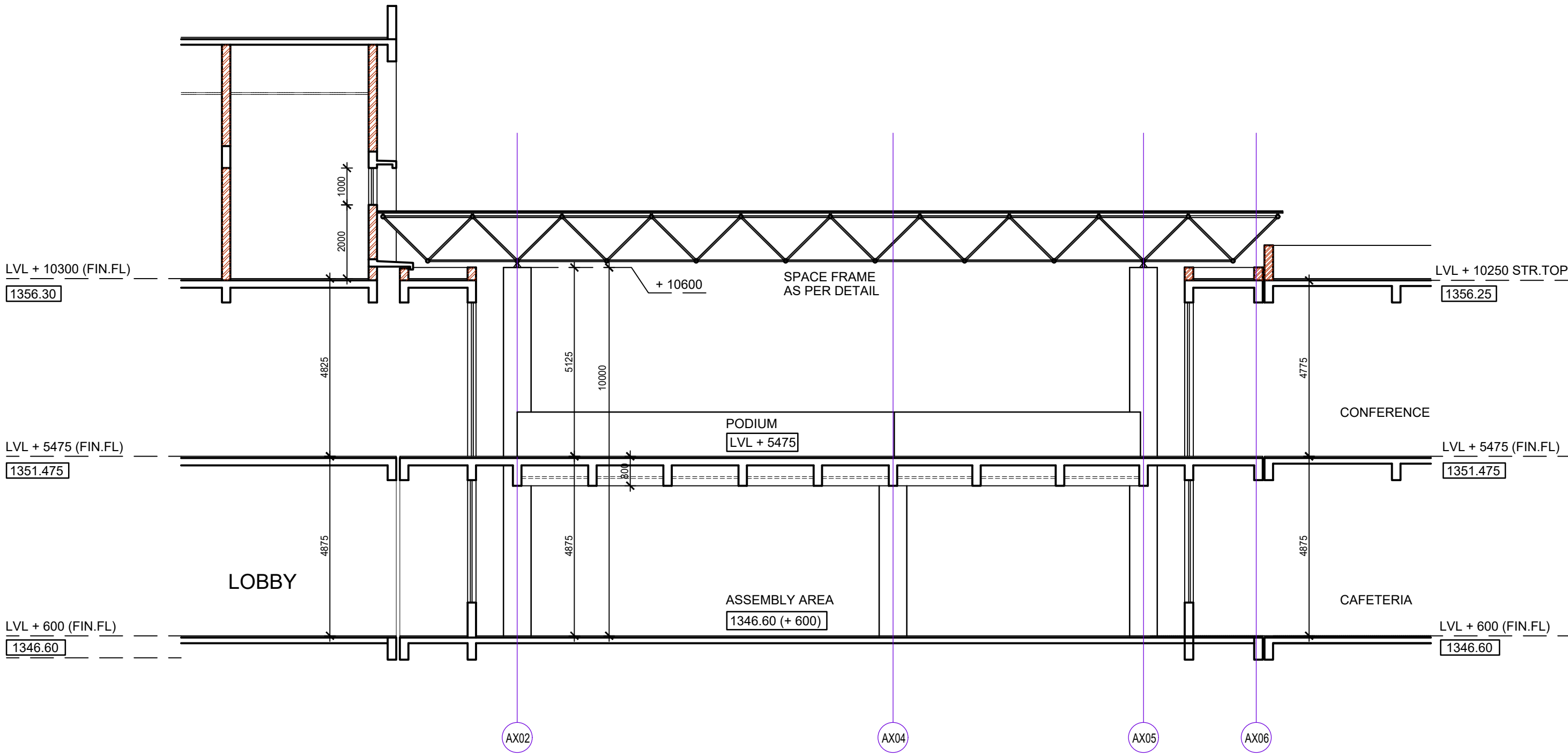

SECTION 1-1

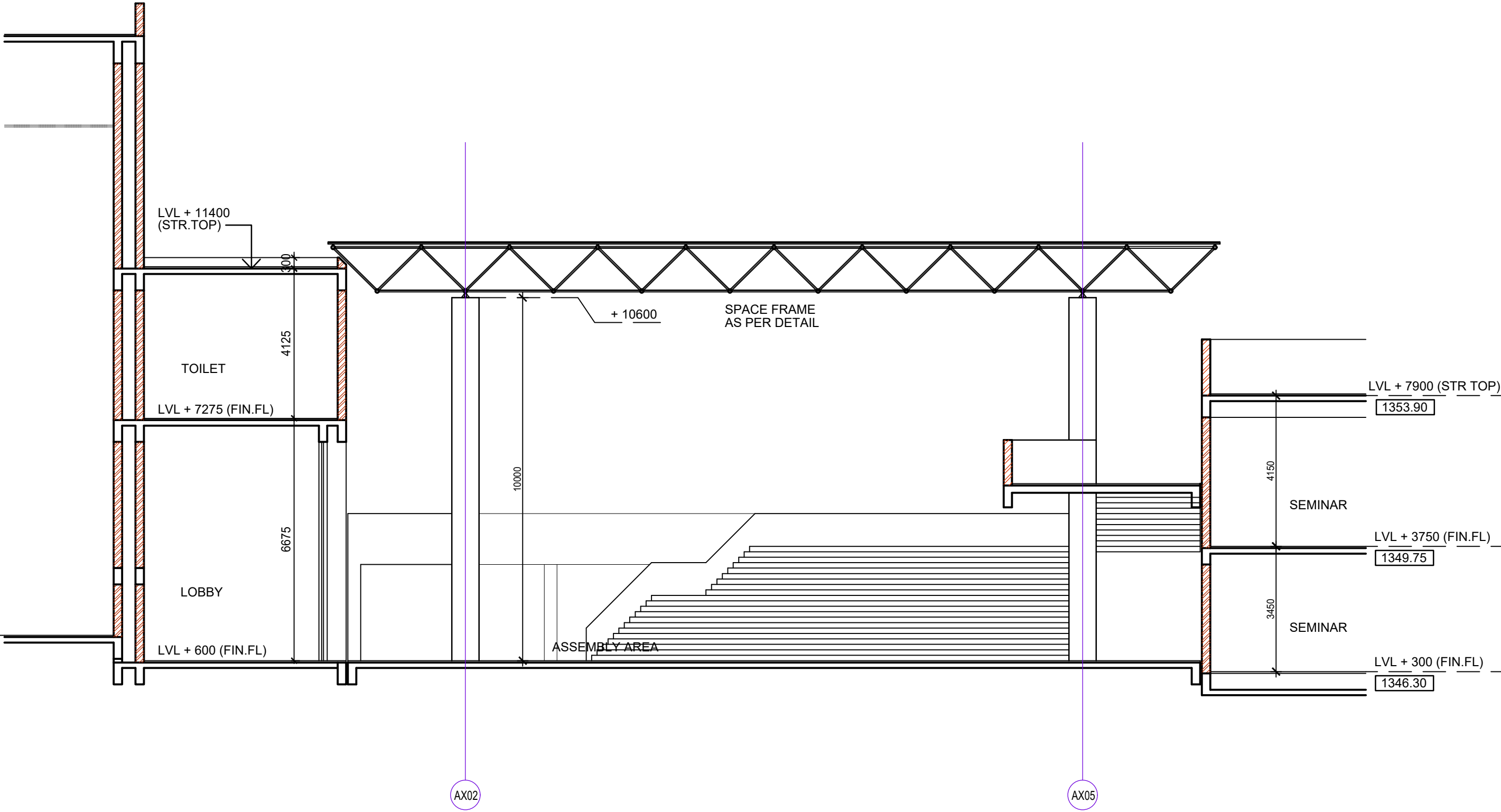

SECTION 2-2

NOTES.		REV.NO.	DESCRIPTION	DATE	IIM SHILLONG, UMSAWLI CAMPUS SHILLONG	
*	THIS DRAWING IS THE PROPERTY OF M/S AKSHAYA JAIN & ASSOCIATES AND IS NOT TO BE USED FOR ANY PURPOSE OTHER THAN FOR WHICH IT IS ISSUED				CONVENTION CENTRE (SITE - 10) ASSEMBLY AREA	SCALE 1:110
*	THIS DRAWING IS NOT TO BE REPRODUCED, TRACED OR COPIED WITHOUT THE PRIOR PERMISSION OF THE ARCHITECT					DATE JUNE'2025
*	ALL DIMENSIONS MUST BE VERIFIED AT THE SITE BEFORE COMMENCEMENT OF THE WORK				SECTIONS	
*	ALL WRITTEN DIMENSIONS ARE TO BE FOLLOWED AND THE DRAWING IS NOT TO BE SCALED					
*	ANY DISCREPANCIES FOUND IN THE DRAWING SHALL BE BROUGHT TO THE NOTICE OF THE ARCHITECT IMMEDIATELY				AKSHAYA JAIN & ASSOCIATES ARCHITECTURE. PLANNING. INTERIOR DESIGN C-6 / 6098, VASANT KUNJ, NEW DELHI - 110070 TELEPHONES +91-11-26136098, 26132304, 41601615 FAX +91-11-26132304 E-Mail : mail@akshayajain.com	DRG. NO. AT-ASS/2/01
		NO. OF PRINTS	ISSUED TO	DATE		REV. NO.

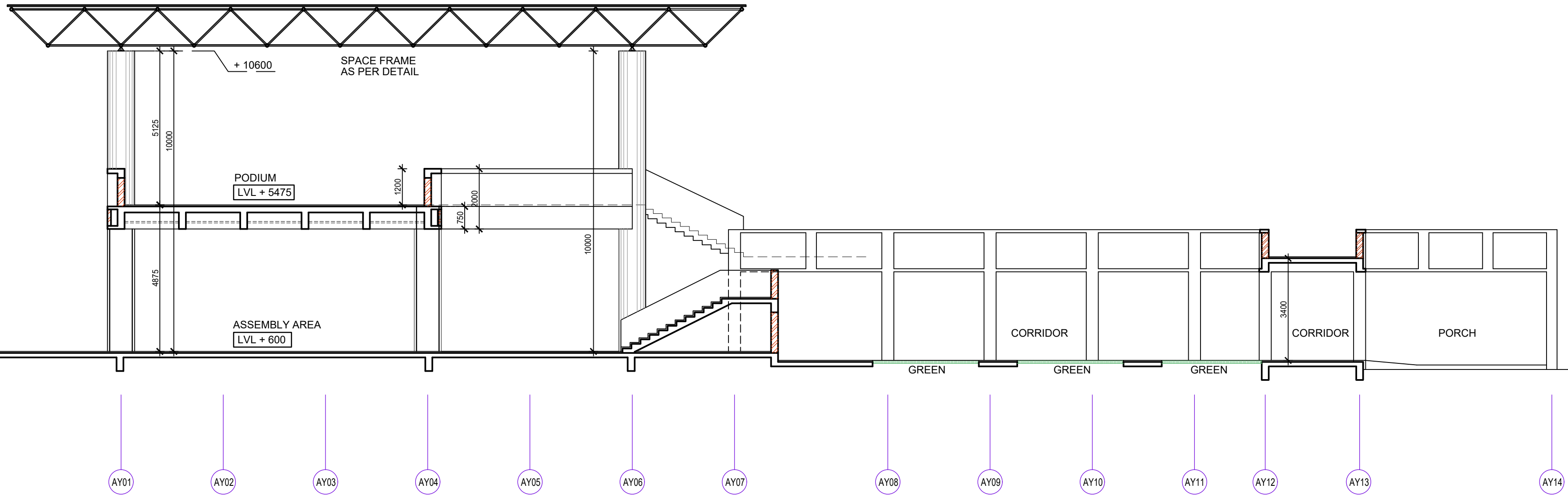

SECTION 3-3

NOTES.		REV.NO.	DESCRIPTION	DATE	IIM SHILLONG, UMSAWLI CAMPUS SHILLONG	
*	THIS DRAWING IS THE PROPERTY OF M/S AKSHAYA JAIN & ASSOCIATES AND IS NOT TO BE USED FOR ANY PURPOSE OTHER THAN FOR WHICH IT IS ISSUED				CONVENTION CENTRE (SITE - 10)	
*	THIS DRAWING IS NOT TO BE REPRODUCED, TRACED OR COPIED WITHOUT THE PRIOR PERMISSION OF THE ARCHITECT				ASSEMBLY AREA	
*	ALL DIMENSIONS MUST BE VERIFIED AT THE SITE BEFORE COMMENCEMENT OF THE WORK				SECTION	
*	ALL WRITTEN DIMENSIONS ARE TO BE FOLLOWED AND THE DRAWING IS NOT TO BE SCALED				AKSHAYA JAIN & ASSOCIATES	
*	ANY DISCREPANCIES FOUND IN THE DRAWING SHALL BE BROUGHT TO THE NOTICE OF THE ARCHITECT IMMEDIATELY				ARCHITECTURE. PLANNING. INTERIOR DESIGN	
					C-6 / 6098, VASANT KUNJ, NEW DELHI - 110070	
					TELEPHONES +91-11-26136098, 26132304, 41601615	
					FAX +91-11-26132304 E-Mail : mail@akshayajain.com	
					NO. OF PRINTS	
					ISSUED TO	
					DATE	
					SCALE 1:110	
					DATE JUNE'2025	
					DRG.NO. AT-ASS/2/02	
					REV. NO.	

AKSHAYA JAIN & ASSOCIATES ARCHITECTURE, PLANNING, INTERIOR DESIGN C-6 / 6098, VASANT KUNJ, NEW DELHI - 110070 TELEPHONES +91-11-26136098, 26132304, 41601615 FAX +91-11-26132304 E-Mail : mail@akshavajain.com	DRG.NO. AT-ASS/2/0 REV. NO.
---	-----------------------------------