

Bid No:	TeCL/CC/PSS/2026-27/03
	REQUEST FOR PROPOSAL FOR EPC PACKAGE FOR DESIGN, ENGINEERING, SUPPLY, CONSTRUCTION, TESTING & COMMISSIONING OF POOLING SUBSTATION AND ASSOCIATED POWER EVACUATION SYSTEM, INCLUDING 5 YEARS OF COMPREHENSIVE O&M



SECTION IX (A) - GROUP A - DRAWINGS

REQUEST FOR PROPOSAL FOR EPC PACKAGE FOR DESIGN, ENGINEERING, SUPPLY, CONSTRUCTION, TESTING & COMMISSIONING OF POOLING SUBSTATION AND ASSOCIATED POWER EVACUATION SYSTEM FOR 300 MW (220 kV ISTS) SOLAR PROJECT IN THE VICINITY OF MORENA PS, DISTRICT SHEOPUR, MADHYA PRADESH, INCLUDING 5 YEARS OF COMPREHENSIVE OPERATION AND MAINTENANCE

RFP NO.: TeCL/CC/PSS/2026-27/03

Issued by
Terra Clean Limited
(Procurement & Contracts Section)
10th floor, Office Block 2, NBCC Commercial Complex, East Kidwai Nagar
New Delhi - 110 023

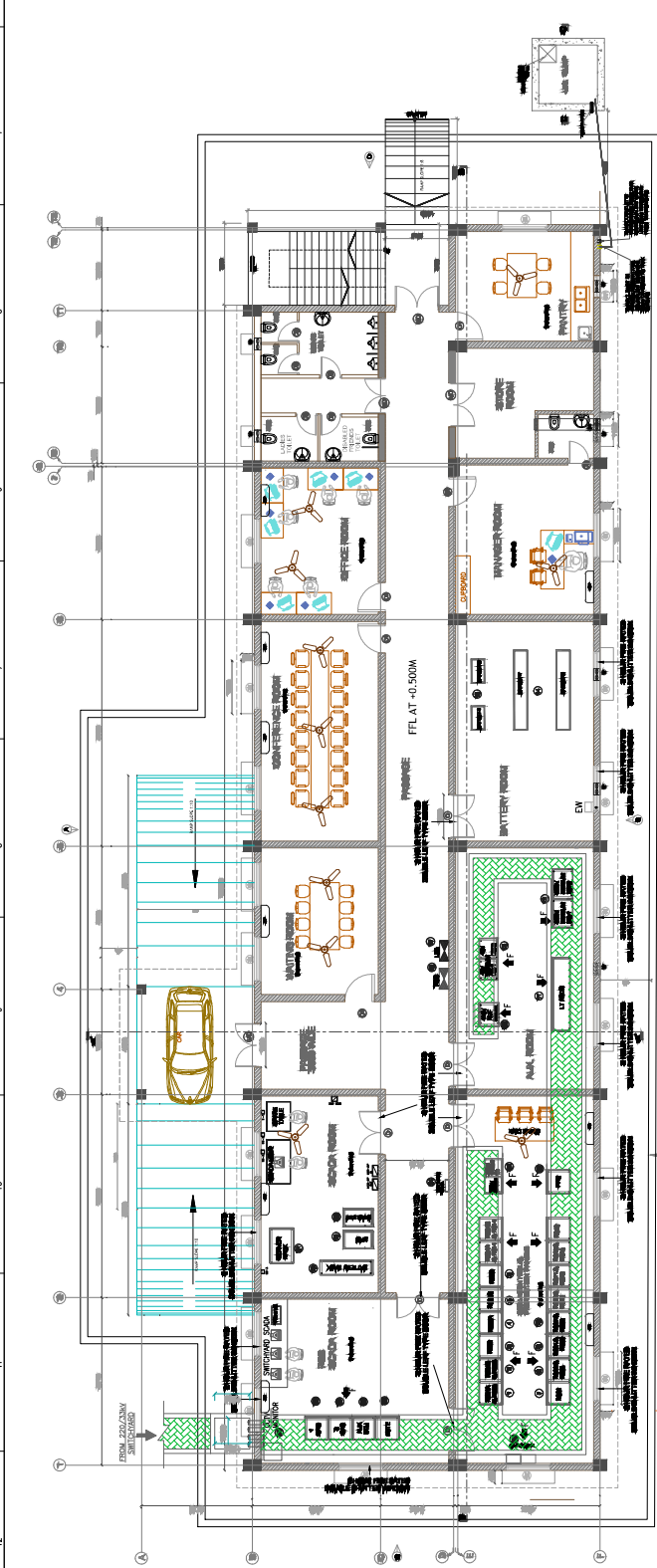

GROUND FLOOR PLAN MAINTENANCE ROOM

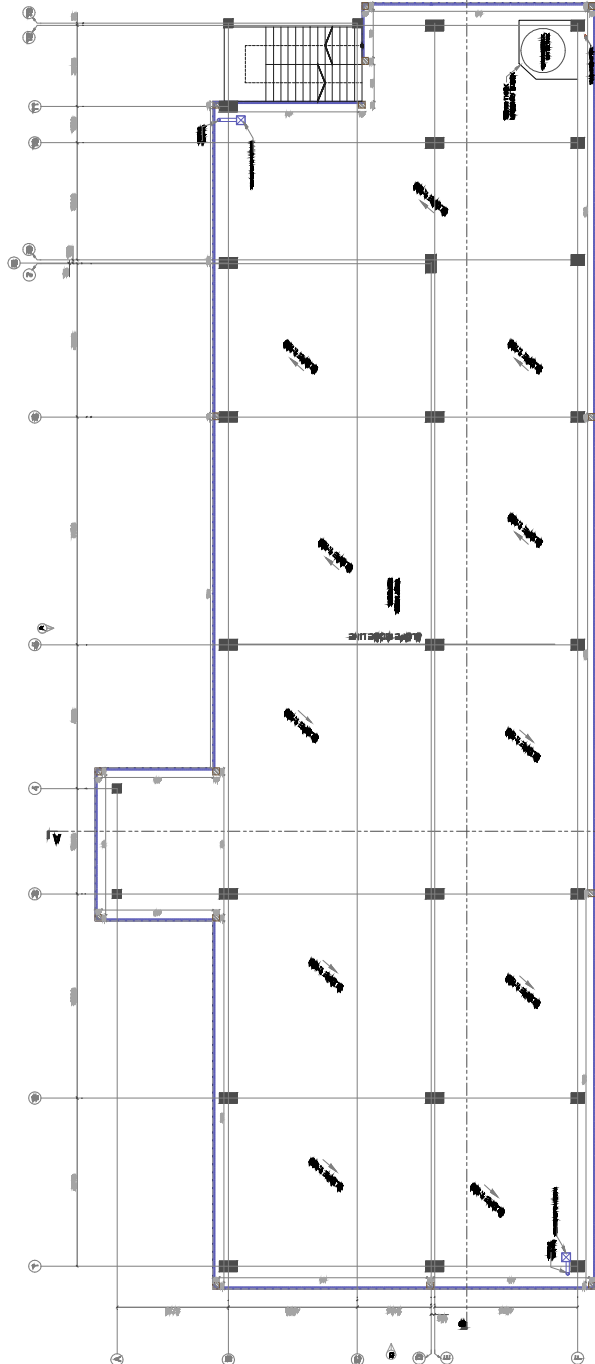

GROUND FLOOR PLAN MAINTENANCE ROOM

NOTES:-

1. ALL DIMENSIONS ARE IN MM AND LVL. ARE IN METER. UNLESS OTHERWISE NOTED.
2. THIS DRAWING IS NOT TO BE SCALED ONLY WRITTEN DIMENSIONS ARE TO BE FOLLOWED.
3. EL(+1) 0.00M CORRESPONDS TO FINISHED GROUND LEVEL (F.G.L.).
4. REINFORCEMENT STEEL SHALL BE HYSD Fe500 CONFORMING TO IS:1786.
5. MINOR ADJUSTMENTS MAY BE DONE AT SITE IN CONSULTATION WITH ENGINEER-IN-CHARGE.
6. ALL BRICKWORK SHALL BE WITH CEMENT MORTAR 1:5.
7. BRICKS SHALL CONFORM TO IS:1077 (CLASS II MINIMUM).
8. PAINTING OF WHOLE STEEL STRUCTURE TO BE DONE AS PER PAINTING SCHEME.
9. CEMENT USED SHALL BE OPC 53 GRADE.
10. WATERPROOF SHALL BE DONE WITH APPROVED POLYMERIC MEMBRANE WITH 10 YEAR LEAK PROOF WARRANTY.
11. PROVIDE PLINTH PROTECTION WITH SUITABLE SLOPE.

PROJECT TITLE :

220KV, 300MW SOLAR PROJECT, MORENA, MP.

CLIENT :



TERRA CLEAN LIMITED
Reg. Office Address: 10th Floor, Tower - 2,
NBCC Office Block, East Kirti Nagar,
New Delhi - 110023 (India)

DRAWING TITLE :

MAIN CONTROL ROOM ARCHITECTURAL PLAN

DRAWING NO. : DWG-MCR-001

SITE CO-ORDINATE.:

SHEET NO.	1 OF 1	SCALE	N.T.S.
DRAWN	T.S	PAPER SIZE	A0
CHECKED	T.S	REV NO.	R0
APPROVED	T.S	DATE	



1. ALL DIMENSIONS ARE IN MILLIETER UNLESS OTHERWISE SPECIFIED.
2. THIS LAYOUT IS TENTATIVE ONLY. MAY SUBJECT TO CHANGE DURING DETAIL ENGINEERING.
3. SHED DESIGN MAY CHANGE DURING DETAILED ENGINEERING.

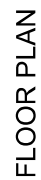
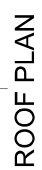

"THIS DOCUMENT IS FOR TENDER PURPOSE ONLY. DETAILED DESIGN AND ENGINEERING SHALL BE CARRIED OUT DURING THE DETAILED ENGINEERING STAGE PRIOR TO CONSTRUCTION"

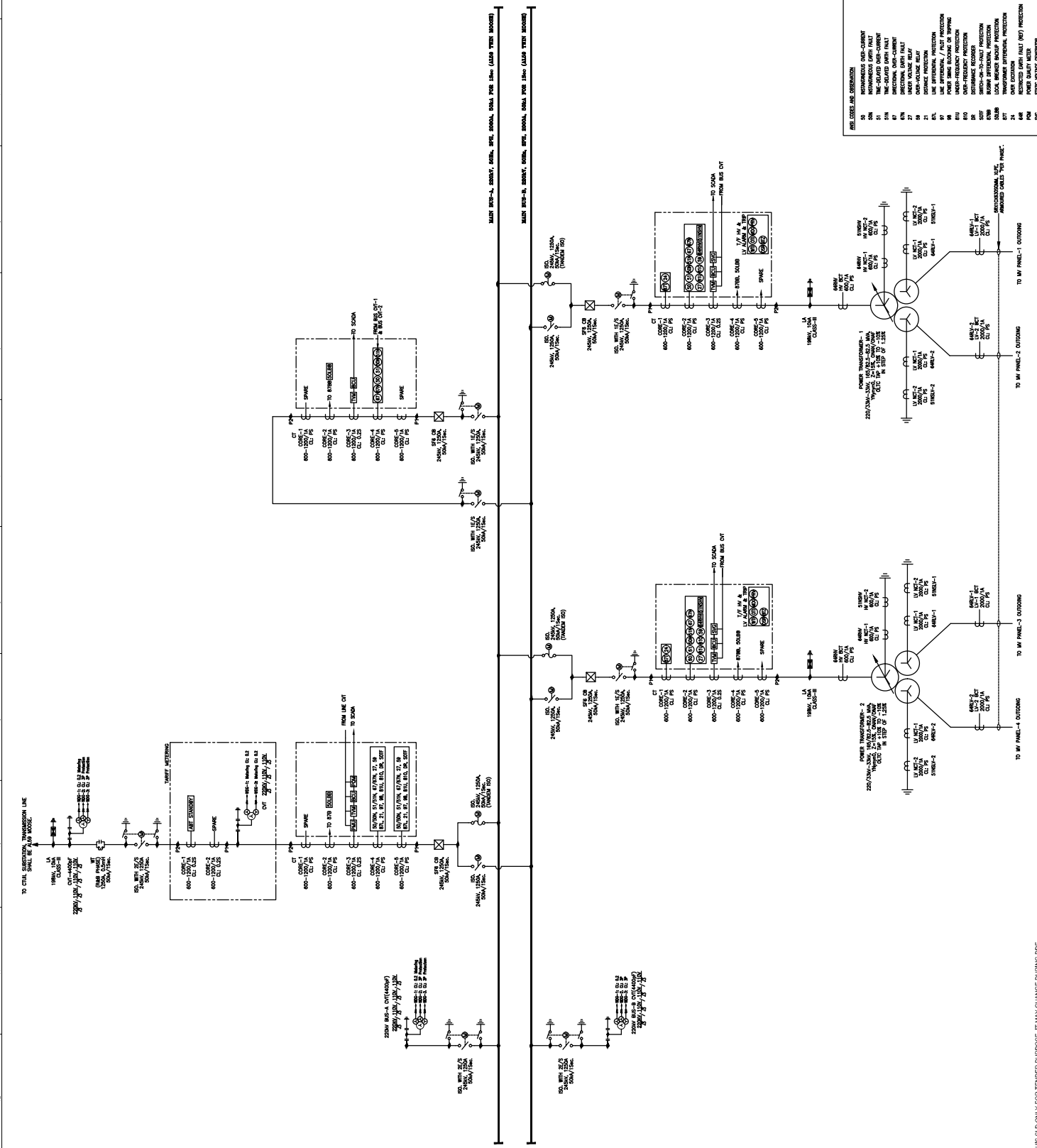

- NOTES:**
1. CT & CVT PARAMETERS SHALL BE CONFIRMED DURING DETAIL ENGINEERING. THE CT, PT & CVT DATA ARE INDICATIVE ONLY.
 2. CONDUCTOR PARAMETERS ARE CONSIDERED AS PER REQUIREMENT, MAY VARY AS PER DESIGN CALCULATION.
 3. FOR LINE PROTECTION, VOLTAGE SUPPLY SHALL BE TAKEN FROM LINE CVT/SELECTED BUS BAR.
 4. FOR BUSBAR PROTECTION, VOLTAGE SUPPLY SHALL BE TAKEN FROM BUS BAY/SELECTED BUS BAR.
 5. IN CASE OF FAILURE IN TRANSFORMER BAY, 5% CIRCUIT BREAKER, ALL OTHER 220KV CIRCUIT BREAKER TRIP THROUGH LBB.
 6. 220KV, 24-100% DC SYSTEM WHICH INCLUDE BATTERY, DUAL FC-DCS BATTERY CHARGER SHALL BE PROVIDED.
 7. AC & DC SUPPLY FAILURE STATUS WILL BE PROVIDED IN SAS.
 8. SEPARATE 48V DC SYSTEM SHALL BE PROVIDED FOR PLC/COT SYSTEM.
 9. ALL STATUTORY & REGULATORY REQUIREMENT SHALL BE FOLLOWED FOR SOLAR GENERATION AS REQUIRED.
 10. AUXILIARY TRANSFORMER SIZING SHALL BE FINALIZED DURING DETAIL ENGINEERING.
 11. THE PARAMETER OF RECEIVING END 220KV/GSS LINE CT SHOULD IN LINE WITH THE PSS DETAIL ENGINEERING.
 12. STATION TRANSFORMER RATING ARE INDICATIVE THE SAME SHALL BE REVISED DURING DETAIL ENGINEERING.
 13. GATEWAY FOR REMOTE CONTROL VIA INDUSTRIAL GRADE THROUGH IEC 61850-5-104 PROTOCOLS OR AS PER THE PROTOCOL SPECIFIED.
 14. THE RELAY SHALL HAVE SUITABLE COMMUNICATION FACILITY FOR FUTURE CONNECTIVITY TO THE CONTROL SYSTEM. THE RELAY SHALL BE CAPABLE OF SUPPORTING IEC 61850 PROTOCOLS FOR UTILITY REQUIREMENT.
 15. STATION TRANSFORMER RATING ARE INDICATIVE THE SAME SHALL BE REVISED DURING DETAIL ENGINEERING.

LEGENDS:

	CAPACITOR VOLTAGE TRANSFORMER	CT
	SURGE ARRESTER	ISOLATOR
	ISOLATOR WITH TWO EARTH SWITCH	ISOLATOR WITH ONE EARTH SWITCH
	CURRENT TRANSFORMER	POWER TRANSFORMER WITH TWO LV WINDINGS

SYSTEM PARAMETERS:

NOMINAL SYSTEM VOLTAGE (KV)	: 220KV
HIGHEST SYSTEM VOLTAGE (KV)	: 245KV
FREQUENCY (Hz)	: 50Hz
POWER FREQUENCY WITHSTAND VOLTAGE (KV)	: 105KV/5
LIGHTNING IMPULSE WITHSTAND VOLTAGE (KV)	: 460KV/10/50/100
MAXIMUM FAULT LEVEL (KA)	: 50 KA / 1 SEC
SYSTEM NEUTRAL EARTHING	: EFFECTIVELY EARTHED
CLEARANCE DISTANCE	: 25 mm/1KV
PHASE TO PHASE CLEARANCES	: 2100 mm
SECTION TO EARTH CLEARANCES	: 4000 mm
GROUND CLEARANCES	: 5000 mm

PROJECT TITLE : 220KV, 300MW SOLAR PROJECT, MORENA, MP.

OWNER'S ENGINEER

TUVINDIA
M/S TUV INDIA PVT LTD.,
Reg. Office Address: 2nd floor, Dhun Building, 827, Anna Salai, Chennai, Tamil Nadu 600002

CLIENT :

TERRA CLEAN LIMITED
Reg. Office Address: 10th Floor, Tower - 2, NBCC Office Block, East Kirtiwal Nagar, New Delhi - 110023 (India)

DRAWING TITLE : 300MW, 220KV/33KV POOLING SUBSTATION SLD

DRAWING NO. : DWG-PSS-001

SITE CO-ORDINATE :

SHEET NO.	1 OF 1	SCALE	N.T.S.
DRAWN	K.SENTHIL	PAPER SIZE	A0
CHECKED	K.SENTHIL	REV NO.	R2
APPROVED	RAJESH	DATE	14-05-2026

33kV MV PANEL-1 SLD

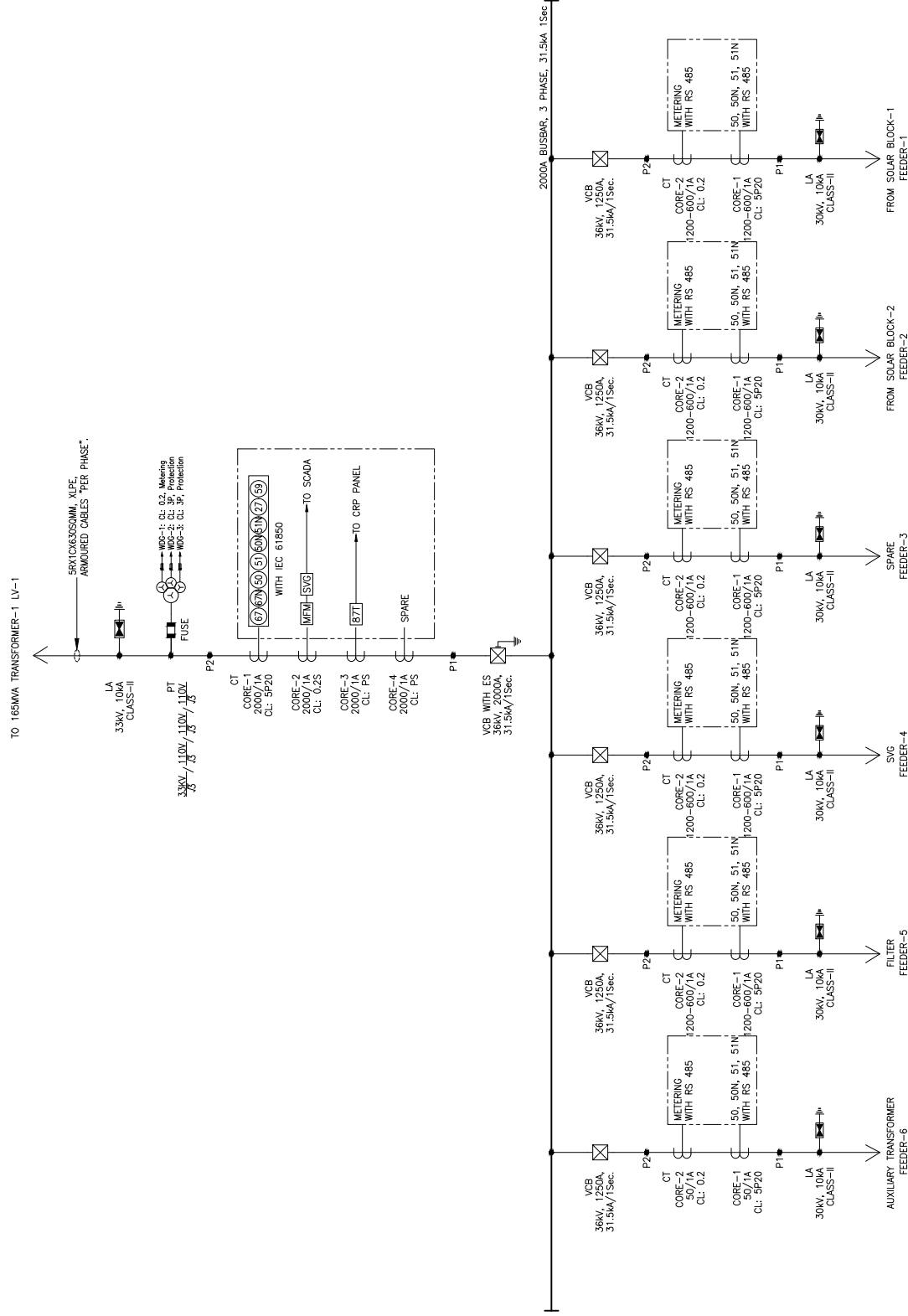

1. CT, PT AND PARAMETERS SHALL BE CONFIRMED DURING DETAIL ENGINEERING. THE CT, PT AND VOLTAGE RATIO SHALL BE INDICATED ON THE ONLY.
2. CONDUCTOR PARAMETERS ARE CONSIDERED AS PER REQUIREMENT. MAY VARY AS PER SENSING CALCULATION.
3. FOR PROTECTIONS AND METERING VOLTAGE SUPPLY SHALL BE TAKEN FROM LINE PT.
4. ALL THE STATUS INDICATION TO CB, AC & DC SUPPLY FAILURE INDICATION NEED TO BE PROVIDED AND THE STATUS WILL BE PROVIDED IN SCADA/SAS.
5. CONTROL VOLTAGE SHALL BE 220VDC
6. ALL STAT, PT, CT & REGULATORY REQUIREMENT SHALL BE FOLLOWED FOR SOLAR GENERATION AS REQUIRED.
7. AUXILIARY TRANSFORMER SENSING SHALL BE FINALIZED DURING DETAIL ENGINEERING.
8. ALL THE VCB HAVE TWO TRIP COILS.

LEGEND:	
	POTENTIAL TRANSFORMER
	SURGE ARRESTER
	FUSE
	CURRENT TRANSFORMER
	VCB WITH EARTH SWITCH
	VCB

SYSTEM PARAMETERS.

NOMINAL SYSTEM VOLTAGE (kV)	: 33kV
HIGHEST SYSTEM VOLTAGE (kV)	: 38kV
FREQUENCY (Hz)	: 50Hz
LIGHTNING IMPULSE WITHSTAND VOLTAGE (kV)	: 170kVp
POWER FREQUENCY WITHSTAND VOLTAGE (Vrms)	: 70 DRY WET TYP
MAXIMUM FAULT LEVEL (kA)	: 31.5 kA / 1 SEC
SYSTEM NEUTRAL EARTHING	: EFFECTIVELY EARTHED
PHASE TO PHASE CLEARANCES	: 320 mm
PHASE TO EARTH CLEARANCES	: 270 mm

PROJECT TITLE : 220KV, 300MW SOLAR PROJECT, MORENA, MP.

OWNER'S ENGINEER

TÜVINDIA
M/S TÜV INDIA PVT LTD.,
Reg. Office Address: 2nd floor, Dhun
Building, 827, Anna Salai, Chennai, Tamil
Nadu 600002

CLIENT :

TERRA *clean*

TERRA CLEAN LIMITED
Reg. Office Address: 10th Floor, Tower - 2,
NBCC Office Block, East Kidwai Nagar,
New Delhi - 110073 (India)

DRAWING TITLE :

DRAWING NO. :	DWG-AV-001
SITE CO-ORDINATE.::	
SHEET NO.	1 OF 4
DRAWN	K.SENTHIL
CHECKED	K.SENTHIL
APPROVED	RAJESH
	DATE
	14-05-2026
	REV NO.
	R3
	PAPER SIZE
	A3
	N.T.S.
	SCALE

33kV MV PANEL-2 SLD

NOTES:

1. CT, PT & CPT PARAMETERS SHALL BE CONFIRMED DURING DETAIL ENGINEERING. THE CT, PT & CPT DATA ARE INDICATIVE ONLY.
2. ALL PARAMETERS ARE TO BE CONFIRMED AS PER REQUIREMENT, MAY VARY AS PER DESIGN CALCULATION.
3. FOR PROTECTIONS AND METERING VOLTAGE SUPPLY SHALL BE TAKEN FROM ANY PFI.
4. ALL THE SUPPLY VOLTAGE AND/OR CT, CPT & PT SUPPLY FAILURE INDICATION NEED TO BE PROVIDED TO THE CONTROL ROOM BY THE FOLLOWING METHODS:
a. 375VDC WILL BE PROVIDED IN SCADA AS 3.
b. 375VDC WILL BE PROVIDED IN SCADA AS 3.
5. CONTROL VOLTAGE SHALL BE 220VDC
6. ALL STATUTORY & REGULATORY REQUIREMENT SHALL BE FOLLOWED FOR SOLAR GENERATION
7. ALL ELEVATION TRANSFORMER RATING SHALL BE FINAL DURING DETAIL ENGINEERING.

FORM

	POTENTIAL TRANSFORMER		VCB WITH EARTH SWITCH
	SURGE ARRESTER		VCB
	FUSE		
	CURRENT TRANSFORMER		

SYSTEM PARAMETERS.

NOMINAL SYSTEM VOLTAGE (V)	: 33kV
HIGHEST SYSTEM VOLTAGE (V)	: 38kV
FREQUENCY (Hz)	: 50Hz
LIGHTNING IMPULSE WITHSTAND VOLTAGE (kV)	: 170kV
POWER FREQUENCY WITHSTAND VOLTAGE (kVrms)	: 70 (DRY)WET kVp
MAXIMUM FAULT LEVEL (kA)	: 31.5 kA 1 SEC
SYSTEM NEUTRAL EARTHING	: EFFECTIVELY EARTHED
PHASE TO PHASE CLEARANCES	: 320 mm
PHASE TO EARTH CLEARANCES	: 270 mm

PROJECT TITLE : 220KV, 300MW SOLAR PROJECT, MORENA, MP.

OWNER'S ENGINEER

TÜV INDIA
Reg. Office Address: 2nd floor, Dhun Building, 827, Anna Salai, Chennai, Tamil Nadu 600002

CLIENT :

 **TERRA** Clean
TERRA CLEAN LIMITED
Reg. Office Address: 10th Floor, Tower - 2,
NBCC Office Block, East Kidwai Nagar,
New Delhi • 110073 (India)

DRAWING TITLE :

DWG-MV-002

SITE CO-ORDINATE:

SHEET NO.	2 OF 4	SCALE	N.T.S.
-----------	--------	-------	--------

DRAWN	K. SENTHIL	PAPER SIZE	A3
-------	------------	------------	----

CHECKED	K.SENTHIL	REV NO.	R3
---------	-----------	---------	----

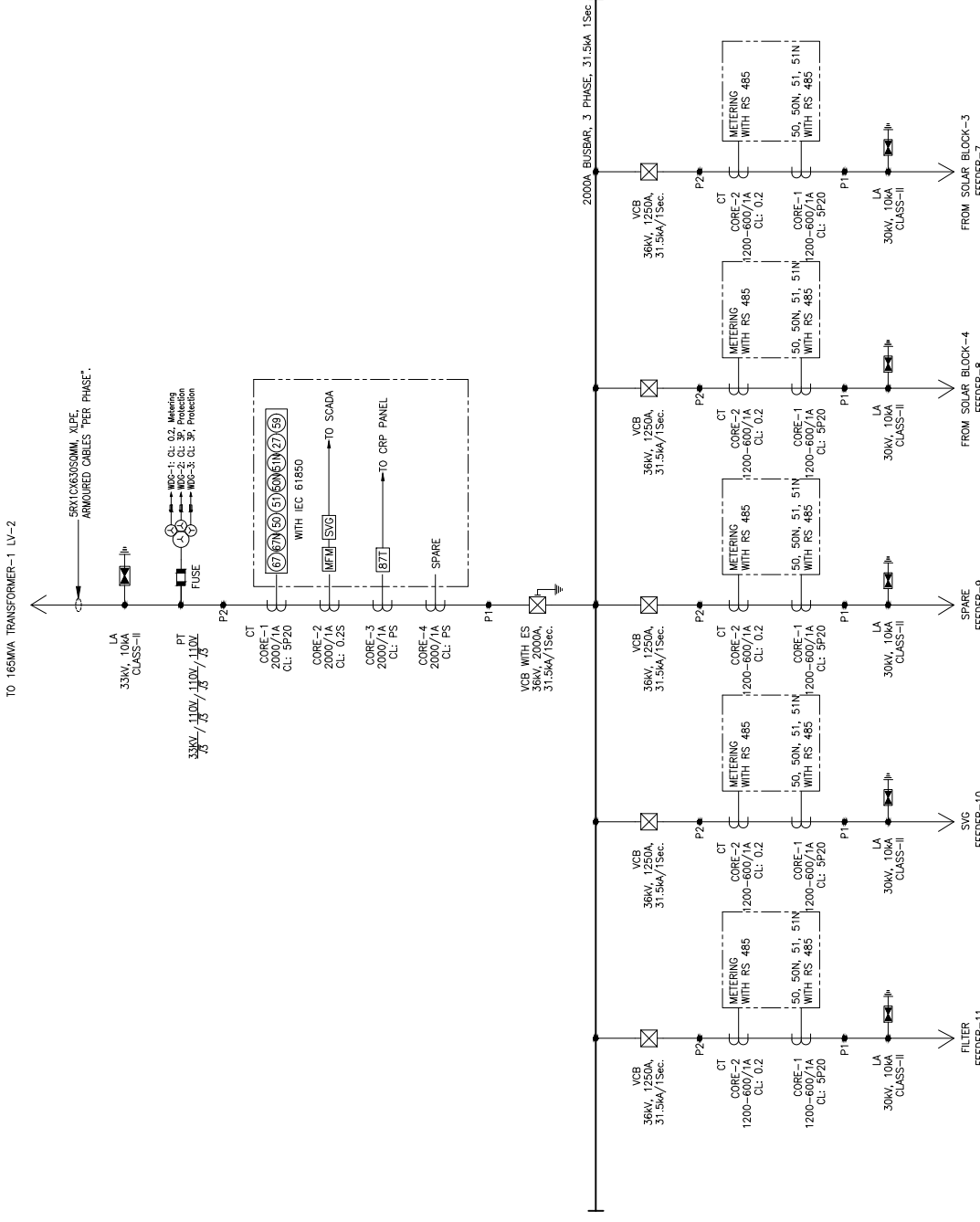

THIS IS ONLY FOR TENDER PURPOSE IT MAY CHANGE DURING BIDDING

33kV MV PANEL-3 SLD

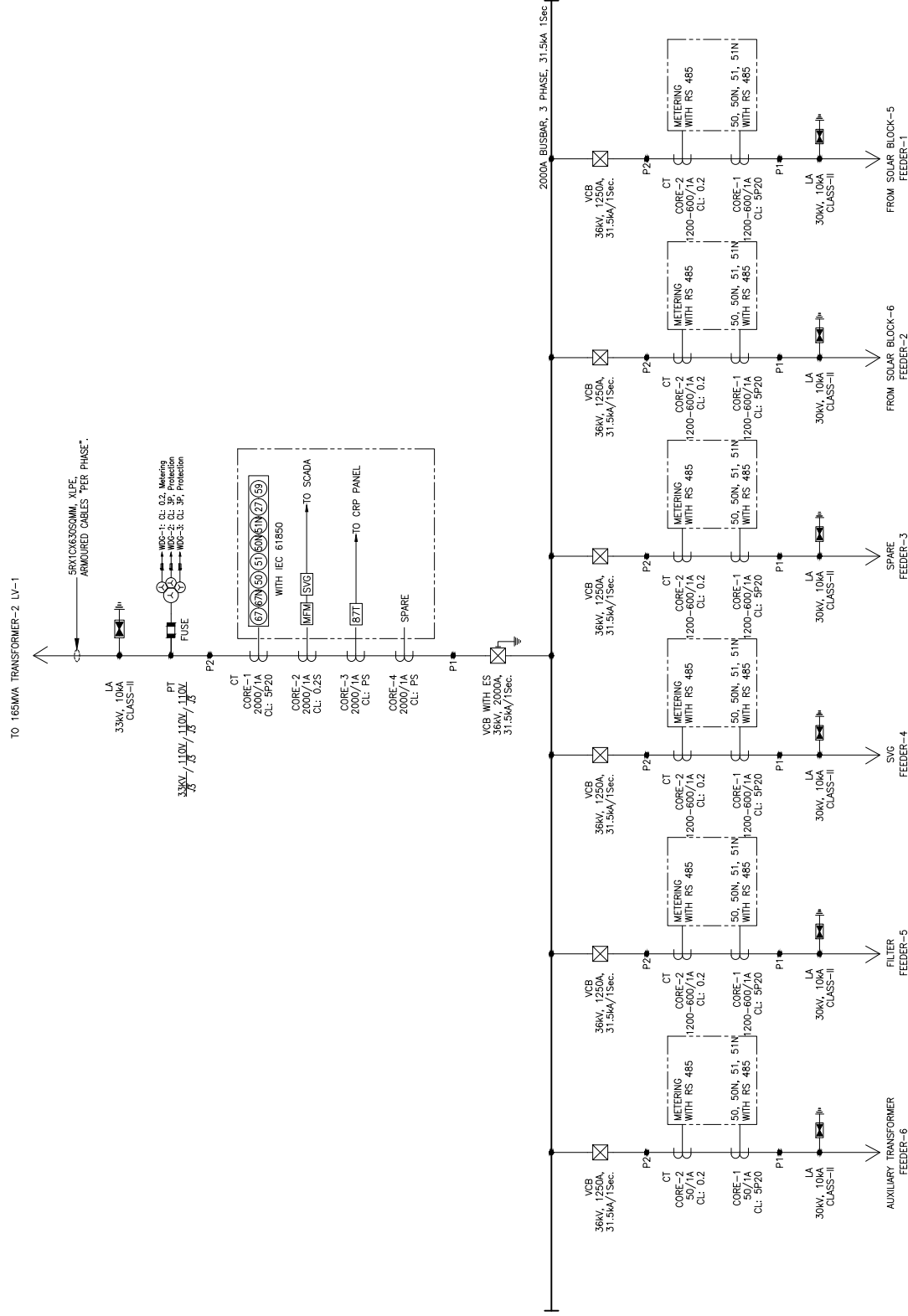

1. CT, PT AND PARAMETERS SHALL BE CONFIRMED DURING DETAIL ENGINEERING. THE CT, PT AND VOLTAGE RATIO SHALL BE INDICATED ON THE ONLY.
2. CONDUCTOR PARAMETERS ARE CONSIDERED AS PER REQUIREMENT. MAY VARY AS PER SENSING CALCULATION.
3. FOR PROTECTIONS AND METERING VOLTAGE SUPPLY SHALL BE TAKEN FROM LINE PT.
4. ALL THE STATUS INDICATION TO CB, AC & DC SUPPLY FAILURE INDICATION NEED TO BE PROVIDED AND THE STATUS WILL BE PROVIDED IN SCADA/S.
5. CONTROL VOLTAGE SHALL BE 220VDC
6. ALL START, STOP & REGULATORY REQUIREMENT SHALL BE FOLLOWED FOR SOLAR GENERATION AND REQUIRED.
7. AUXILIARY TRANSFORMER SENSING SHALL BE FINALIZED DURING DETAIL ENGINEERING.
8. ALL THE VCB HAVE TWO TRIP COILS.

LEGEND:	
	POTENTIAL TRANSFORMER
	SURGE ARRESTER
	FUSE
	CURRENT TRANSFORMER
	VCB WITH EARTH SWITCH
	VCB

SYSTEM PARAMETERS.

NOMINAL SYSTEM VOLTAGE (kV)	: 33kV
HIGHEST SYSTEM VOLTAGE (kV)	: 38kV
FREQUENCY (Hz)	: 50Hz
LIGHTNING IMPULS WITHSTAND VOLTAGE (kV)	: 170kV
POWER FREQUENCY WITHSTAND VOLTAGE (Vrms)	: 70 (DRY) / 72 (WET) V
MAXIMUM FAULT LEVEL (kA)	: 31.5 kA / 1 SEC
SYSTEM NEUTRAL EARTHING	: EFFECTIVELY EARTHED
PHASE TO PHASE CLEARANCES	: 320 mm
PHASE TO EARTH CLEARANCES	: 270 mm

PROJECT TITLE : 220KV, 300MW SOLAR PROJECT, MORENA, MP.

OWNER'S ENGINEER

TÜV INDIA
M/S TÜV INDIA PVT LTD.,
Reg. Office Address: 2nd floor, Dhun
Building, 827, Anna Salai, Chennai, Tamil
Nadu 600002

CLIENT :

 **TERRA**
Clean

TERRA CLEAN LIMITED
Reg. Office Address: 10th Floor, Tower - 2,
NBCC Office Block, East Kidwai Nagar,
New Delhi - 110023 (India)

DRAWING TITLE :

DRAWING NO. :	DWG-WV-003				
SITE CO-ORDINATE :					
SHEET NO.	3 OF 4			SCALE	N.T.S.
DRAWN	K.SENTHIL			PAPER SIZE	A3
CHECKED	K.SENTHIL			REV NO.	R3
APPROVED	RAJESH			DATE	14-05-2026

33kV MV PANEL-4 SLD

NOTES:

1. CT, PT & CPT PARAMETERS SHALL BE CONFIRMED DURING DETAIL ENGINEERING. THE CT, PT & CPT DATA ARE INDICATIVE ONLY.
2. ALL PARAMETERS ARE TO BE CONFIRMED AS PER REQUIREMENT, MAY VARY AS PER LOADING CONDITIONS.
3. FOR PROTECTIONS AND METERING VOLTAGE SUPPLY SHALL BE TAKEN FROM LINE PT.
4. ALL TRANSFORMER WINDINGS SHALL BE PROVIDED WITH 1% SUPPLY FAILURE INDICATION NEED TO BE PROVIDED WITH 1% SUPPLY FAILURE INDICATION.
5. CONTROL VOLTAGE SHALL BE 220VAC
6. ALL SWITCHING & REGULATORY REQUIREMENT SHALL BE FOLLOWED FOR SOLAR GENERATION
7. ALL LEADY TRANSFORMER WINDING SHALL BE FINAL DURING DETAIL ENGINEERING.

FORMID

	POTENTIAL TRANSFORMER		VCB WITH EARTH SWITCH
	SURGE ARRESTER		VCB
	FUSE		
	CURRENT TRANSFORMER		

SYSTEM PARAMETERS.

NOMINAL SYSTEM VOLTAGE (V)	: 33kV
HIGHEST SYSTEM VOLTAGE (V)	: 39kV
FREQUENCY (Hz)	: 60Hz
LIGHTNING IMPULSE WITHSTAND VOLTAGE (kV)	: 70kVp
POWER FREQUENCY WITHSTAND VOLTAGE (kV)	: 70 DRY/WET 1p
MINIMUM FAULT LEVEL (kA)	: 31.5 kA / 1 SEC
SYSTEM NEUTRAL EARTHING	: EFFECTIVELY EARTHED
PHASE TO PHASE CLEARANCES	: 320 mm
PHASE TO EARTH CLEARANCES	: 270 mm

PROJECT TITLE:

[illegible]

OWNER'S ENGINEER



TÜVINDIA
M/S TÜV INDIA PVT LTD.,
Reg. Office Address: 2nd floor, Dhun
Building, 827, Anna Salai, Chennai, Tamil
Nadu 600002

CLIENT:

TERRA CLEAN LIMITED

 **TERRA** Jean

Reg. Office Address: 10th Floor, Tower - 2,
NBCC Office Block, East Kidwai Nagar,
New Delhi - 110073 (India)

DRAWING TITLE:

331-V MV DANIEL ACID

DRAWING NO. : 800-100-000

[illegible][illegible]

	1	2	3	4	5	6	7	8	9	10	11	12	13	14	15	16	17	18	19	20	21	22	23	24	25	26	27	28	29	30	31	32	33	34	35	36	37	38	39	40	41	42	43	44	45	46	47	48	49	50	51	52	53	54	55	56	57	58	59	60	61	62	63	64	65	66	67	68	69	70	71	72	73	74	75	76	77	78	79	80	81	82	83	84	85	86	87	88	89	90	91	92	93	94	95	96	97	98	99	100	101	102	103	104	105	106	107	108	109	110	111	112	113	114	115	116	117	118	119	120	121	122	123	124	125	126	127	128	129	130	131	132	133	134	135	136	137	138	139	140	141	142	143	144	145	146	147	148	149	150	151	152	153	154	155	156	157	158	159	160	161	162	163	164	165	166	167	168	169	170	171	172	173	174	175	176	177	178	179	180	181	182	183	184	185	186	187	188	189	190	191	192	193	194	195	196	197	198	199	200	201	202	203	204	205	206	207	208	209	210	211	212	213	214	215	216	217	218	219	220	221	222	223	224	225	226	227	228	229	230	231	232	233	234	235	236	237	238	239	240	241	242	243	244	245	246	247	248	249	250	251	252	253	254	255	256	257	258	259	260	261	262	263	264	265	266	267	268	269	270	271	272	273	274	275	276	277	278	279	280	281	282	283	284	285	286	287	288	289	290	291	292	293	294	295	296	297	298	299	300	301	302	303	304	305	306	307	308	309	310	311	312	313	314	315	316	317	318	319	320	321	322	323	324	325	326	327	328	329	330	331	332	333	334	335	336	337	338	339	340	341	342	343	344	345	346	347	348	349	350	351	352	353	354	355	356	357	358	359	360	361	362	363	364	365	366	367	368	369	370	371	372	373	374	375	376	377	378	379	380	381	382	383	384	385	386	387	388	389	390	391	392	393	394	395	396	397	398	399	400	401	402	403	404	405	406	407	408	409	410	411	412	413	414	415	416	417	418	419	420	421	422	423	424	425	426	427	428	429	430	431	432	433	434	435	436	437	438	439	440	441	442	443	444	445	446	447	448	449	450	451	452	453	454	455	456	457	458	459	460	461	462	463	464	465	466	467	468	469	470	471	472	473	474	475	476	477	478	479	480	481	482	483	484	485	486	487	488	489	490	491	492	493	494	495	496	497	498	499	500	501	502	503	504	505	506	507	508	509	510	511	512	513	514	515	516	517	518	519	520	521	522	523	524
--	---	---	---	---	---	---	---	---	---	----	----	----	----	----	----	----	----	----	----	----	----	----	----	----	----	----	----	----	----	----	----	----	----	----	----	----	----	----	----	----	----	----	----	----	----	----	----	----	----	----	----	----	----	----	----	----	----	----	----	----	----	----	----	----	----	----	----	----	----	----	----	----	----	----	----	----	----	----	----	----	----	----	----	----	----	----	----	----	----	----	----	----	----	----	----	----	----	----	----	-----	-----	-----	-----	-----	-----	-----	-----	-----	-----	-----	-----	-----	-----	-----	-----	-----	-----	-----	-----	-----	-----	-----	-----	-----	-----	-----	-----	-----	-----	-----	-----	-----	-----	-----	-----	-----	-----	-----	-----	-----	-----	-----	-----	-----	-----	-----	-----	-----	-----	-----	-----	-----	-----	-----	-----	-----	-----	-----	-----	-----	-----	-----	-----	-----	-----	-----	-----	-----	-----	-----	-----	-----	-----	-----	-----	-----	-----	-----	-----	-----	-----	-----	-----	-----	-----	-----	-----	-----	-----	-----	-----	-----	-----	-----	-----	-----	-----	-----	-----	-----	-----	-----	-----	-----	-----	-----	-----	-----	-----	-----	-----	-----	-----	-----	-----	-----	-----	-----	-----	-----	-----	-----	-----	-----	-----	-----	-----	-----	-----	-----	-----	-----	-----	-----	-----	-----	-----	-----	-----	-----	-----	-----	-----	-----	-----	-----	-----	-----	-----	-----	-----	-----	-----	-----	-----	-----	-----	-----	-----	-----	-----	-----	-----	-----	-----	-----	-----	-----	-----	-----	-----	-----	-----	-----	-----	-----	-----	-----	-----	-----	-----	-----	-----	-----	-----	-----	-----	-----	-----	-----	-----	-----	-----	-----	-----	-----	-----	-----	-----	-----	-----	-----	-----	-----	-----	-----	-----	-----	-----	-----	-----	-----	-----	-----	-----	-----	-----	-----	-----	-----	-----	-----	-----	-----	-----	-----	-----	-----	-----	-----	-----	-----	-----	-----	-----	-----	-----	-----	-----	-----	-----	-----	-----	-----	-----	-----	-----	-----	-----	-----	-----	-----	-----	-----	-----	-----	-----	-----	-----	-----	-----	-----	-----	-----	-----	-----	-----	-----	-----	-----	-----	-----	-----	-----	-----	-----	-----	-----	-----	-----	-----	-----	-----	-----	-----	-----	-----	-----	-----	-----	-----	-----	-----	-----	-----	-----	-----	-----	-----	-----	-----	-----	-----	-----	-----	-----	-----	-----	-----	-----	-----	-----	-----	-----	-----	-----	-----	-----	-----	-----	-----	-----	-----	-----	-----	-----	-----	-----	-----	-----	-----	-----	-----	-----	-----	-----	-----	-----	-----	-----	-----	-----	-----	-----	-----	-----	-----	-----	-----	-----	-----	-----	-----	-----	-----	-----	-----	-----	-----	-----	-----	-----	-----	-----	-----	-----	-----	-----	-----	-----	-----	-----	-----	-----	-----	-----	-----	-----	-----	-----	-----	-----	-----	-----	-----	-----	-----	-----	-----	-----	-----	-----	-----	-----	-----	-----	-----	-----	-----	-----	-----	-----	-----	-----	-----	-----	-----	-----	-----	-----	-----	-----	-----	-----	-----	-----	-----	-----	-----	-----	-----	-----	-----	-----

[illegible]