



MUMBAI METROPOLITAN REGION DEVELOPMENT AUTHORITY

Design, Development, Supply, Installation, Testing & Commissioning of Standard Gauge Trackworks (Ballasted and Ballastless) in Kasheli Depot Track Work for Line 5 Corridor of Mumbai Metro Rail Project of MMRDA, Mumbai.

CONTRACT NO: MMRDA/ML5/MMRP/CA-303

VOLUME 5

TENDER DRAWINGS

MUMBAI METROPOLITAN REGION DEVELOPMENT AUTHORITY

**Metro PIU, 5th Floor, Old Administrative Building,
Bandra-Kurla Complex, Bandra (E), Mumbai –400 051, India**

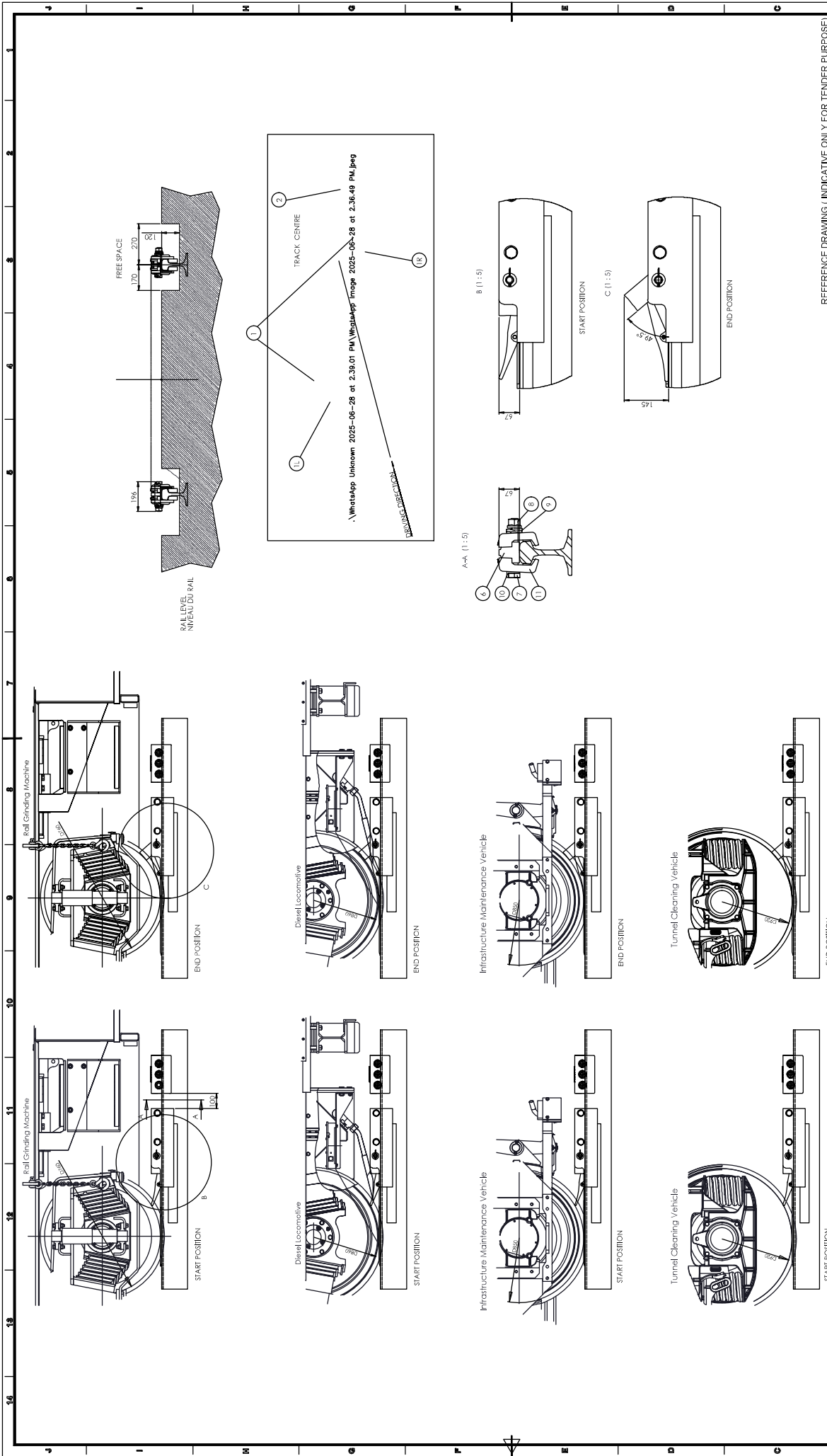

REV. DATE	14	13	12	11	10																																																																																																																																																																																																																																																																																																																																																																																																																																																																																																																																																																																																																																																																																																																																																																																																																																																																																																																																																																																																																																																																																																																																																																																																																																																																																																																																																																																																																																																																																																																																														
DRAWN																																																																																																																																																																																																																																																																																																																																																																																																																																																																																																																																																																																																																																																																																																																																																																																																																																																																																																																																																																																																																																																																																																																																																																																																																																																																																																																																																																																																																																																																																																																																																			</

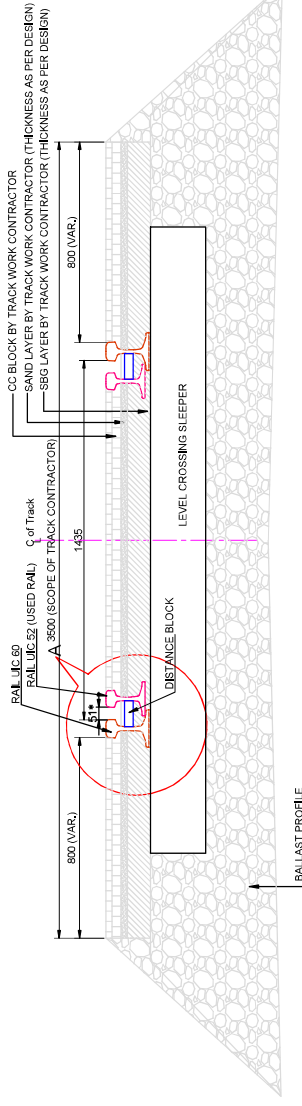
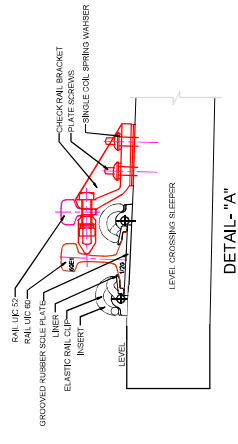
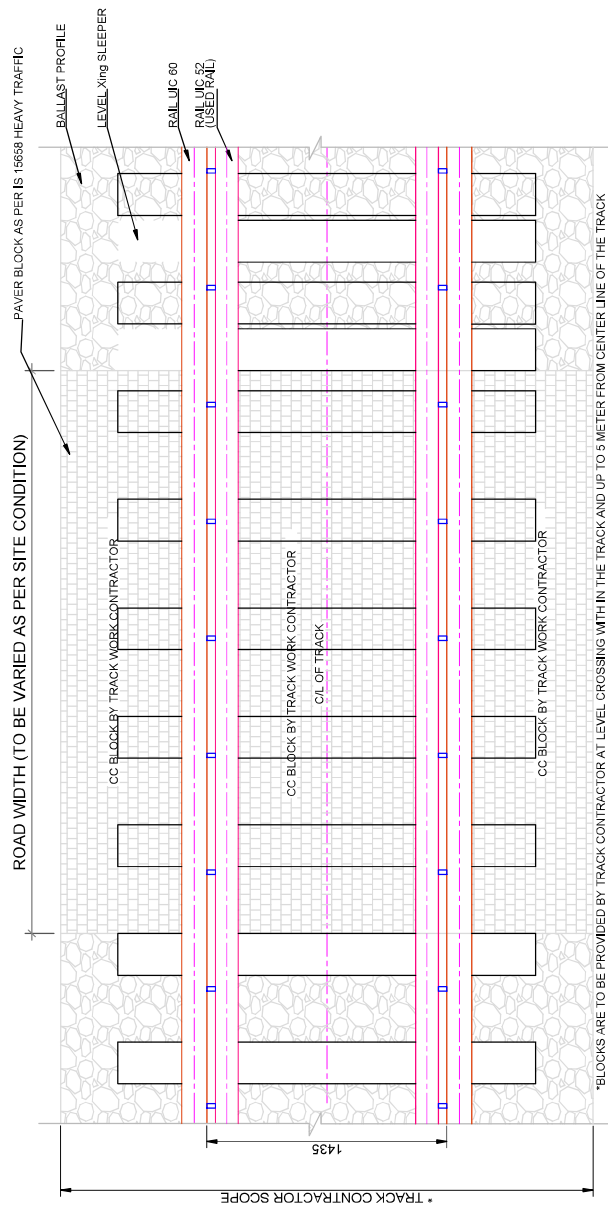
[illegible]

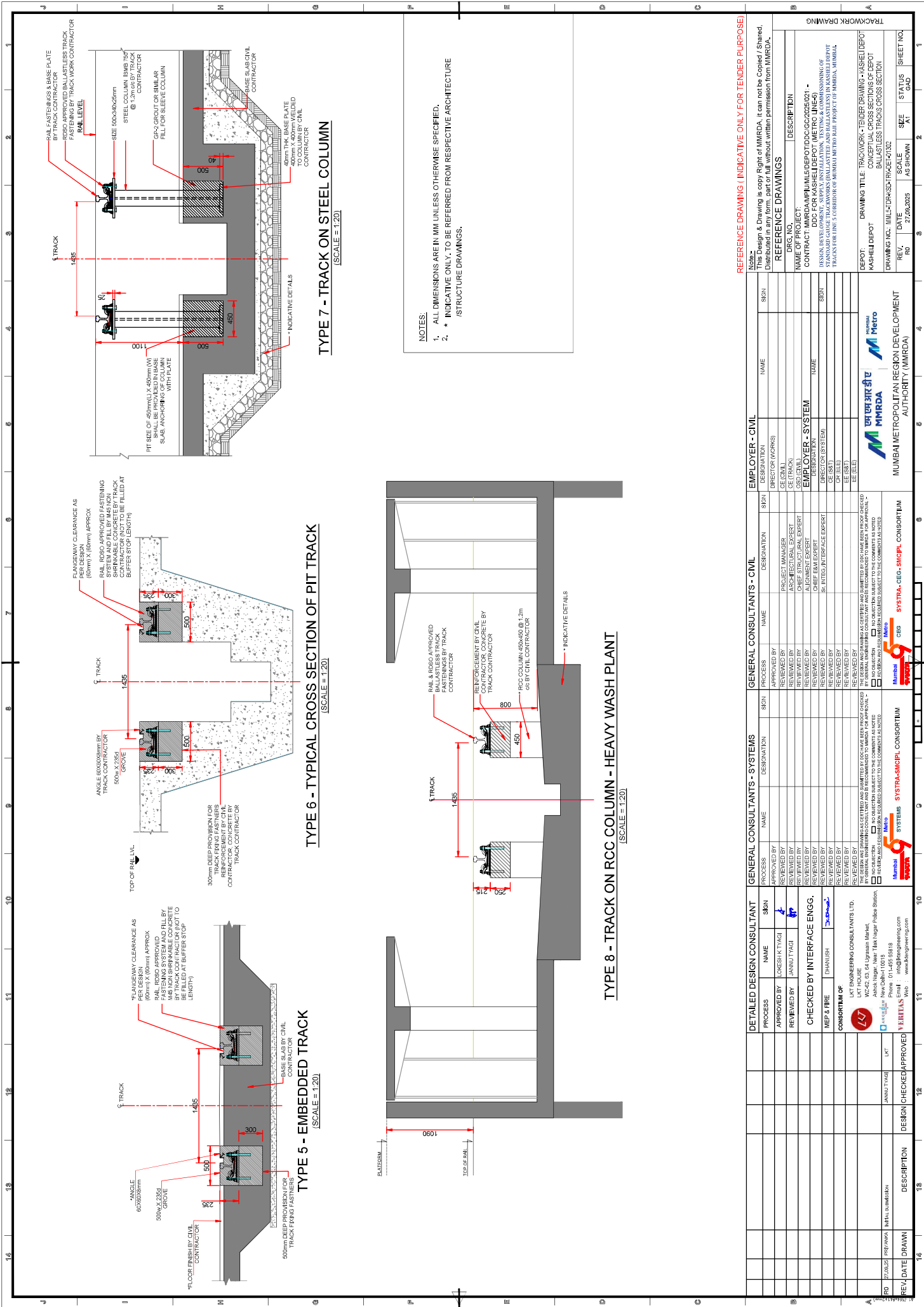

- NOTES:
1. ALL DIMENSIONS ARE IN MM UNLESS OTHERWISE SPECIFIED.
 2. * INDICATIVE ONLY, TO BE REFERRED FROM RESPECTIVE ARCHITECTURE STRUCTURE DRAWINGS.

REFERENCE DRAWING (INDICATIVE ONLY FOR TENDER PURPOSE)

DETAILED DESIGN CONSULTANT				GENERAL CONSULTANTS - SYSTEMS				GENERAL CONSULTANTS - CML				EMPLOYER - CIVIL			
PROCESS	NAME	SIGN		PROCESS	NAME	DESIGNATION	SIGN	PROCESS	NAME	DESIGNATION	SIGN	PROCESS	NAME	DESIGNATION	SIGN
APPROVED BY	LOKESH K TYAGI			APPROVED BY		PROJECT MANAGER		APPROVED BY		ARCHITECTURAL EXPERT		APPROVED BY		CE (CML)	
REVIEWED BY	JANUJI TYAGI			REVIEWED BY		CHIEF STRUCTURAL EXPERT		REVIEWED BY		CHIEF STRUCTURAL EXPERT		REVIEWED BY		CE (TRACK)	
CHECKED BY INTERFACE ENGG.				REVIEWED BY		ALIGNMENT EXPERT		REVIEWED BY		ALIGNMENT EXPERT		EMPLOYER - SYSTEM			
				REVIEWED BY		SE INTERF. INTERFACE EXPERT		REVIEWED BY		SE INTERF. INTERFACE EXPERT		REVIEWED BY		PROJECT MANAGER	
				REVIEWED BY				REVIEWED BY				REVIEWED BY		CHIEF STRUCTURAL EXPERT	
				REVIEWED BY				REVIEWED BY				REVIEWED BY		ALIGNMENT EXPERT	
				REVIEWED BY				REVIEWED BY				REVIEWED BY		SE INTERF. INTERFACE EXPERT	
				REVIEWED BY				REVIEWED BY				REVIEWED BY		CE (SST)	
				REVIEWED BY				REVIEWED BY				REVIEWED BY		CE (ELE)	
				REVIEWED BY				REVIEWED BY				REVIEWED BY		EE (ELE)	
				THE DESIGN AND DRAWING IS CERTIFIED AND SUBMITTED AS SUCH HAVE BEEN PROCEED CHECKED FOR ALL THE REQUIRED AND NECESSARY REQUIREMENTS SUBJECT TO THE COMMENTS AS NOTED				THE DESIGN AND DRAWING IS CERTIFIED AND SUBMITTED AS SUCH HAVE BEEN PROCEED CHECKED FOR ALL THE REQUIRED AND NECESSARY REQUIREMENTS SUBJECT TO THE COMMENTS AS NOTED				THE DESIGN AND DRAWING IS CERTIFIED AND SUBMITTED AS SUCH HAVE BEEN PROCEED CHECKED FOR ALL THE REQUIRED AND NECESSARY REQUIREMENTS SUBJECT TO THE COMMENTS AS NOTED			
				NO OBJECTION				NO OBJECTION				NO OBJECTION			
				REMARKS AND COMMENTS REQUIRED SUBJECT TO THE COMMENTS AS NOTED				REMARKS AND COMMENTS REQUIRED SUBJECT TO THE COMMENTS AS NOTED				REMARKS AND COMMENTS REQUIRED SUBJECT TO THE COMMENTS AS NOTED			
				L&T ENGINEERING CONSULTANTS LTD.				L&T ENGINEERING CONSULTANTS LTD.				L&T ENGINEERING CONSULTANTS LTD.			
				L&T HOUSE				L&T HOUSE				L&T HOUSE			
				W-202, CO. 64, Uppanah Market				W-202, CO. 64, Uppanah Market				W-202, CO. 64, Uppanah Market			
				New Delhi-110018				New Delhi-110018				New Delhi-110018			
				Phone: 011-45515518				Phone: 011-45515518				Phone: 011-45515518			
				Email: info@lengengineering.com				Email: info@lengengineering.com				Email: info@lengengineering.com			
				Web: www.lengengineering.com				Web: www.lengengineering.com				Web: www.lengengineering.com			
REV. DATE	17/01/2025	REV. DATE	17/01/2025	REV. DATE	17/01/2025	REV. DATE	17/01/2025	REV. DATE	17/01/2025	REV. DATE	17/01/2025	REV. DATE	17/01/2025	REV. DATE	17/01/2025
DRAWN	MAHA SUNDARAM	DRAWN	MAHA SUNDARAM	DRAWN	MAHA SUNDARAM	DRAWN	MAHA SUNDARAM	DRAWN	MAHA SUNDARAM	DRAWN	MAHA SUNDARAM	DRAWN	MAHA SUNDARAM	DRAWN	MAHA SUNDARAM
DESIGN		DESIGN		DESIGN		DESIGN		DESIGN		DESIGN		DESIGN		DESIGN	
CHECKED		CHECKED		CHECKED		CHECKED		CHECKED		CHECKED		CHECKED		CHECKED	
APPROVED		APPROVED		APPROVED		APPROVED		APPROVED		APPROVED		APPROVED		APPROVED	
MUMBAI METROPOLITAN REGION DEVELOPMENT AUTHORITY (MMRDA)				MUMBAI METROPOLITAN REGION DEVELOPMENT AUTHORITY (MMRDA)				MUMBAI METROPOLITAN REGION DEVELOPMENT AUTHORITY (MMRDA)				MUMBAI METROPOLITAN REGION DEVELOPMENT AUTHORITY (MMRDA)			
MUMBAI METRO				MUMBAI METRO				MUMBAI METRO				MUMBAI METRO			
SYSTRA-SHCPPL CONSORTIUM				SYSTRA-SHCPPL CONSORTIUM				SYSTRA-SHCPPL CONSORTIUM				SYSTRA-SHCPPL CONSORTIUM			
CEG				CEG				CEG				CEG			
DRAWING TITLE: TRACKWORK - TENDER DRAWING - KASHI DEPOSIT				DRAWING TITLE: TRACKWORK - TENDER DRAWING - KASHI DEPOSIT				DRAWING TITLE: TRACKWORK - TENDER DRAWING - KASHI DEPOSIT				DRAWING TITLE: TRACKWORK - TENDER DRAWING - KASHI DEPOSIT			
CONCEPTUAL CROSS SECTIONS OF DEPOT				CONCEPTUAL CROSS SECTIONS OF DEPOT				CONCEPTUAL CROSS SECTIONS OF DEPOT				CONCEPTUAL CROSS SECTIONS OF DEPOT			
BALLASTLESS TRACKS CROSS SECTION				BALLASTLESS TRACKS CROSS SECTION				BALLASTLESS TRACKS CROSS SECTION				BALLASTLESS TRACKS CROSS SECTION			
DEPOT: KASHI DEPOSIT				DEPOT: KASHI DEPOSIT				DEPOT: KASHI DEPOSIT				DEPOT: KASHI DEPOSIT			
DRAWING NO. MML-TRK-SC-PRJ-01/2025				DRAWING NO. MML-TRK-SC-PRJ-01/2025				DRAWING NO. MML-TRK-SC-PRJ-01/2025				DRAWING NO. MML-TRK-SC-PRJ-01/2025			
REV. DATE				REV. DATE				REV. DATE				REV. DATE			
SCALE				SCALE				SCALE				SCALE			
AS SHOWN				AS SHOWN				AS SHOWN				AS SHOWN			
STATUS				STATUS				STATUS				STATUS			
GAD				GAD				GAD				GAD			
SHEET NO.				SHEET NO.				SHEET NO.				SHEET NO.			
1				1				1				1			

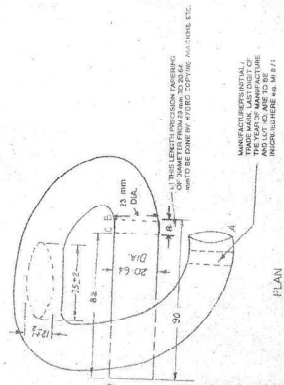
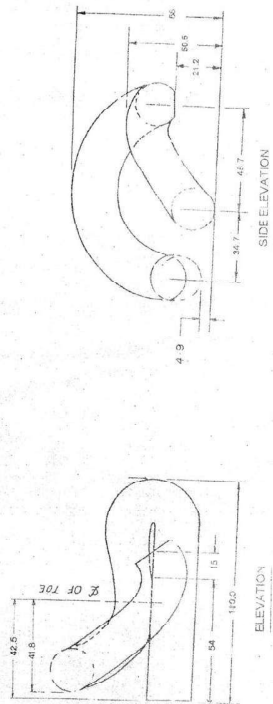

DIAMETERS:

PRECISION TAPERING OF
DIAMETER FROM 25mm
TO 20.64mm TUBE DONE
BY HYDRO COPING TURNING
MACHINE ETC.

2. CLIP SHALL BE CHECKED WITH INSPECTION GAUGE TO DRAWING-
N^o. P.D. S.O. T-5940.
1. ALL DIMENSIONS ARE IN MILLIMETERS.

1. ALL DIMENSIONS ARE IN MILLIMETERS.

NOTE

THIS DRAWING IS THE PROPERTY OF
RESEARCH DESIGNS AND STANDARDS ORGANISATION
(MINISTRY OF RAILWAYS)
LUCKNOW-226001 INDIA
AND SHALL NOT BE USED, COPIED OR REPRODUCED
PART OR WHOLE WITHOUT PRIOR CONSENT IN WRITING
R.D.S.O.

R. D. S. O.

ELASTIC RAIL CLIP MK-V

WITH FLAT TOE FOR 60 kg

UIC/52 kg RAIL SECTIONS

ADVANCE
11-11-98
(T)

RDS07-5919

DATE _____

ALT:	DESCRIPTION

SCALE

SPECIFICATION

100

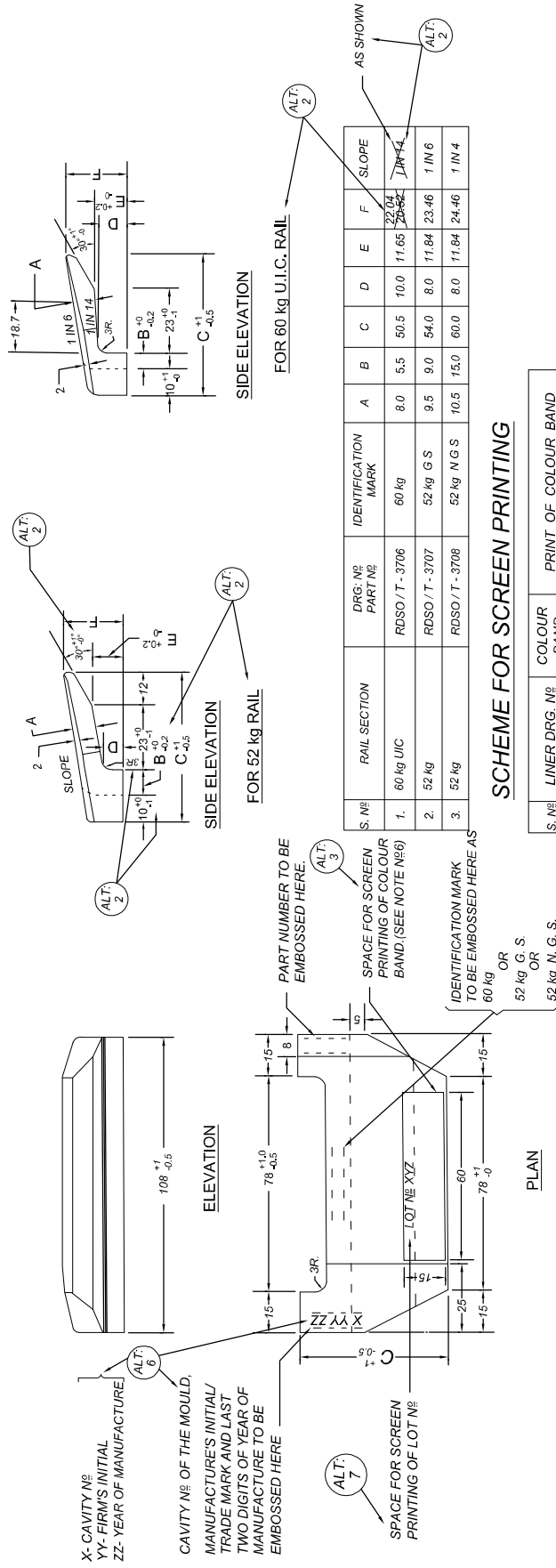

SCHEME FOR SCREEN PRINTING

S. No.	LINER DRG. No	COLOUR BAND	PRINT OF COLOUR BAND
1.	RDSO / T - 3706	WHITE	60 KG. RAIL ON 60 KG. SLEEPER
2.	RDSO / T - 3707	YELLOW	52 KG. RAIL ON 60 KG. SLEEPER (GS)
3.	RDSO / T - 3708	LIGHT GREEN	52 KG. RAIL ON 60 KG. SLEEPER (NGS)

9. THE LOCATION OF LOT N^o IS SHOWN IN PLAN.
10. THE LINER SHALL BE SCREEN PRINTED FOR LOT N^o XYZ FOR EACH YEAR FOR EACH DRAWING.
11. THE LINERS SHALL BE SCREEN PRINTED WITH LOT N^o XYZ IN SAME COLOUR AS PER TABLE TITLED SCHEME FOR SCREEN PRINTING WITH CHARACTERS (SIZE 3mm)
12. APPEARING IN BLACK COLOUR OF THE LINER.
13. THE LINERS SHALL BE SCREEN PRINTED WITH COLOUR BANDS IN DIFFERENT COLOURS AS PER TABLE TITLED "SCHEME FOR SCREEN PRINTING", WITH CHARACTERS (SIZE 3mm) APPEARING IN BLACK COLOUR OF THE LINER. THE LOCATION OF COLOUR BAND IS SHOWN IN THE PLAN.
14. INSPECTION OF LINERS SHOULD BE DONE WITH INSPECTION GAUGES AS PER DRG. N^o RDSOIT-3766
15. (a) G.S. STANDS FOR GAUGE SIDE OF 52kg RAIL.
16. (b) N.G.S. STANDS FOR NON GAUGE SIDE OF 52kg RAIL.
17. ALL SHARP EDGES TO BE ROUNDED OFF TO ABOUT 2R. EXCEPT WHERE OTHER WISE MENTIONED.
18. TOLERANCES ON DIMENSIONS WHERE NOT MENTIONED, SHALL BE ± 0.2 mm.
19. ALL DIMENSIONS ARE IN MILLIMETRES.

<p>THIS DRAWING IS THE PROPERTY OF RESEARCH DESIGNS AND STANDARDS ORGANISATION (MINISTRY OF RAILWAYS) LUCKNOW-226017 H/INDIA AND SHALL NOT BE USED, COPIED, REPRODUCED IN PART OR WHOLE, WITHOUT PRIOR CONSENT IN WRITING.</p>		<p>R. D. S. O.</p>	
<p>GLASS FILLED NYLON-66 INSULATING LINER FOR USE WITH ERC MK III FLAT TOE ON CONCRETE SLEEPER FOR 60kg UIC/52kg RAIL.</p>		<p>STAY # ADVANCE (T) REV/1 8-7-87</p>	
7.	LOT N ^o ADDED	25-7-02	
6.	CAVITY N ^o ADDED	12-6-2000	
5.	SPECIFICATION ALTERED	9-3-99	
4.	SPECIFICATION ALTERED	12-1-93	
3.	SCHEME FOR COLOUR PRINTING AND NOTE N ^o 6 ADDED	8-9-92	
2.	SIZE ELEVATION FOR 80 kg TOLERANCE: RADIUS AND NOTE 3 ADDED	15-6-88	
1.	SPECIFICATION ALTERED	19-6-67	
ALT.	DESCRIPTION	DATE	RODJOIT-3706 TO RODJOIT-3708