

GENERAL NOTES:-

- 1 CONTRACTOR TO CHECK AND VERIFY ALL THE DIMENSIONS BEFORE STARTING EXECUTION OF THE WORK.
- 2 FIGURED DIMENSIONS SHALL BE FOLLOWED.
- 3 ALL DIMENSIONS ARE GIVEN IN MM UNLESS OTHERWISE SPECIFIED.
- 4 ALL RCC WORKS SHALL BE OF M-30. DESIGN MIX FOR MODERATE EXPOSURE CONDITION AS PER IS: 456-2000.
- 5 REINFORCEMENT BARS SHALL BE TMT BARS GRADE Fe 550 D CONFORMING TO IS 1786. BARS SHALL BE ISI MARKED.
- 6 CLEAR COVER TO REINF. BAR SHALL BE AS UNDER:-  
a) COLUMNS - MAIN LONGITUDINAL BAR 40 MM + DIA OF TIES  
b) BEAMS - (i) STIRRUPS BAR = 30 MM.  
(ii) LONGITUDINAL BAR = 30 MM+ DIA OF STIRRUPS.  
c) RCC SLABS = 30 MM.  
d) FOOTING/PILE CAP/PILE = 50 MM.
- 7 ACCEPTANCE CRITERIA FOR CONCRETE AS LAID DOWN IN CLAUSE 16 AND TABLE 11 OF IS 456-2000 SHALL BE STRICTLY FOLLOWED .
- 8 VARIOUS QUALITY ASSURANCE MEASURES AS LAID DOWN IN CLAUSE 10, 11, 12, 13, 15,16,17 OF IS 456-2000 SHALL BE STRICTLY FOLLOWED.
- 9 DEVELOPMENT LENGTH (Ld) FOR REINFORCEMENT BAR SHALL BE EQUAL TO 49 TIMES DIA OF BAR IN ALL STRUCTURAL MEMBERS.
- 10 AT EVERY CORNER OF SLAB PROJECTIONS, ADDITIONAL REINF SHALL BE PROVIDED WITH 5 NOS OF 10 # BARS AT TOP FOR FULL LENGTH OF THE PROJECTION . THESE BARS SHALL EXTEND 600 MM FROM THE OUTER FACE OF BEAM IN TO THE SLAB.
- 11 THE LAST COURSE OF THE WALL SHALL BE BUILT AFTER THE FORM WORK UNDERNEATH SLAB OR BEAMS IS REMOVED. THE SEQUENCE OF COMPLETION OF PANEL WALLS BE FROM TOP TO BOTTOM STORIES.
- 12 IF ANY DETAIL OF DETAILING OF REINFORCEMENT IS NOT SHOWN IN THESE DRGS OR TDs, THE PROVISIONS GIVEN IN HAND BOOK FOR DETAILING OF REINFORCEMENT ( SP-34) SHALL BE FOLLOWED . IN CASE OF DOUBT MATTER SHALL BE REFERRED TO DESIGN SECTION OF THIS HQ.
- 13 ALL THE PROVISIONS GIVEN IN TYPICAL DRGS (TD) REFERRED IN REFERENCE SHALL BE FOLLOWED UNLESS SHOWN OTHERWISE IN THESE STRUCTURAL DRGS.
- 14 CEMENT SHALL BE 43 GRADE ORDINARY PORTLAND CEMENT CONFORMING TO IS-269-2015 OR PORTLAND POZZOLANA CEMENT (PPC) EQUIVALENT OF OPC -43 GRADE CONFORMING TO IS 1489-2015. THE CEMENT SHALL BE ISI MARKED.
- 15 a) FDN HAS BEEN DESIGNED FOR NET SBC OF SOIL/PILE CAPACITY AS MENTIONED BELOW.

| S.NO | NAME OF THE PROP. BUILDING                  | DEPTH(mm) | SBC T/M² |
|------|---|-----------|----------|
| 1.   | PROVN OF SHOPPING COMPLEX AT JAIPUR MIL STN | 2000      | 10.5     |

- b) IF THE BUILDING IS BEING CONSTRUCTED AT A SITE WHICH IS NOT VIRGIN i.e. SOME BUILDING/STRUCTURE HAD EXISTED PREVIOUSLY, DEPTH OF FOUNDATION SHALL BE KEPT MORE THAN THE DEPTH OF FOUNDATION OF PREVIOUSLY EXISTED STRUCTURES. INCASE OF ANY DOUBT MATTER SHALL BE REFERRED TO THIS HQ FOR ADVICE. ALL SAFETY PRECAUTIONS SHALL BE TAKEN BY THE CONTRACTOR TO SAFEGUARD THE TRENCH FROM SIDE COLLAPSING / CAVING IN.
- 16 BEAM BARS SHALL ALWAYS PASS THROUGH INNER SIDE OF THE COLUMN BARS.
- 17 3 NOS 12 # ' U ' BARS SHALL BE PROVIDED AT ALL EXTERIOR COL. AND BEAMS JUNCTION AS SHOWN IN TYPICAL DETAIL.
- 18 STEEL PROPS & OTHER SHUTTERING MATERIALS SHALL BE PROVIDED AS PER LATEST E-IN-C BRANCH POLICY LETTER No.90137/D&C/THUR/E2(DES)-3 DT. 09 Nov 06.
- 19 ALL RCC COLUMNS ARE FROM FOUNDATION TO ROOF LEVEL, EXCEPT OTHERWISE SPECIFICALLY SHOWN IN DRGS.
- 20 ORIENTATION OF RCC COLUMNS SHALL BE AS PER STRUCTURAL DRAWINGS.
- 21 THE BUILDING HAS BEEN DESIGNED FOR EARTHQUAKE FORCES AS PER IS-1893-2016 FOR ZONE-II. PROVISIONS OF DUCTILE DETAILING AS PER IS 13920-2016 HAVE BEEN INCORPORATED.
- 22 LEAN CONCRETE UNDER ALL THE RCC FDNS/MEMBERS SHALL BE 100 TH PCC (1 : 4 : 8) LEAN CONCRETE WILL EXTEND BY 100 BEYOND THE EDGE OF RCC UNLESS OTHERWISE SPECIFIED.
- 23 WHEREVER TWO TYPES OF BEAMS MEET AT ONE SUPPORT, THE EXTRA BARS AT TOP AS SHOWN IN DETAILS OF BEAMS SHALL BE PROVIDED AS HIGHER OF TWO.
- 24 TORSIONAL REINFORCEMENT IN SLABS SHALL BE PROVIDED AS PER TD.
- 25 FOR ALL GENERAL NOTES ON RCC WORKS REF DRG No CEJZ/2015/TD/S-1 SHT NO 1/ 4(R), 2/4, 3/4(R) & 4/4.

- 26 a) WHEREVER REINFORCEMENT IS TO BE PROVIDED ON BOTH FACES OF SLAB (SUCH AS SLABS ETC) CHAIR BARS OF THE SAME DIAMETER AS THAT OF MAIN BAR OR 10# WHICH EVER IS MORE SHALL BE PROVIDED AT SUITABLE INTERVAL AS DIRECTED BY GE BUT NOT LESS THAN 01 No PER SQM AND TIED TO THE MAIN BARS BY BINDING WIRES.(REF MISC DETAILS)  
b) FOR FOUNDATION WHERE REBARS ARE BEING PROVIDED ON BOTH FACES, CHAIRS OF 16# SHALL BE PROVIDED AS PER THE SHAPE AND SIZE APPROVED BY THE GE( MIN 01 NO PER SQ M) IN SUCH A PATTERN SO THAT NO SAGGING OF TOP BARS TAKES PLACE.
- 27 IN SLABS, DISTRIBUTION BARS 8# @ 150 C/C SHALL BE PLACED IF NOTHING ELSE HAS BEEN SPECIFIED.
- 28 WHEN BAR OF DIFFERENT DIA ARE SPECIFIED LAP LENGTH SHALL BE CALCULATED BASED ON LARGER DIA.
- 29 WHERE ONE BEAM IS RESTING ON THE OTHER, REINFORCEMENT AS SHOWN IN TYPICAL DETAILS SHALL BE PROVIDED.
- 30 GROOVE 10X10 SIZE SHALL BE MADE IN THE PLASTER AT THE JUNCTION OF BRICK WK AND RCC COLUMNS/BEAMS. NO GROOVE NEED TO BE PROVIDED IN CASE OF BANDS.
- 31 CORNER IN MASONRY WALLS SHALL BE PROVIDED WITH 1 NO 10# CORNER BARS ( EMBEDDED IN TO FDN CONCRETE BY Ld) IF THE CORNER DOES NOT HAVE RCC COL.
- 32 F.I PIECES (25X3) 375 LONG EACH WILL BE PROVIDED @1000 C/C AT THE JUNCTION OF RCC COLUMN AND WALL, AS PER FIXING DETAILS APPROVED BY GE.
- 33 SPACER BARS OF MIN 25 # OR DIA OF MAIN BAR WHICH EVER IS MORE SHALL BE PROVIDED @ 600MM C/C WHEREVER REINFORCEMENT IS PLACED IN TWO OR MORE LAYERS.
- 34 TOP OF PLINTH BEAMS SHALL BE AT 50 MM BELOW FFL AS PER SECTION. PB SHALL BE CAST USING FORM WORK ON SIDES AND FORM WORK / PCC (1 : 4 : 8), 100MM THICK AT BOTTOM AS PER SITE CONDITIONS.
- 35 THE DEPTH OF FOUNDATION SHOWN IN THIS DRAWING SHALL BE CONSIDERED FROM THE NATURAL GROUND LEVEL, WHERE CUTTING IS INVOLVED THE DEPTH SHALL BE FROM THE FIRM GL, AFTER CUTTING.
- 36 LARGER DIA BAR IN COL SHOULD BE PROVIDED AT CORNER IF NOT SPECIFIED OTHER WISE. (OR DICTATED BY SYMMETRY).
- 37 GE SHALL SPECIALLY ENSURE THAT TIES/LINKS SPECIFIED FOR THE COLUMNS ARE PROVIDED IN THE REGION OF BEAM-COLUMN JUNCTION ALSO. TIES/LINKS SHOULD NOT BE OMITTED FROM THAT AREA DESPITE PLACEMENT DIFFICULTIES.
- 38 10 MM GAP SHALL BE PROVIDED IN THE RCC PARAPET AT EVERY 90° TURNING. SIMILAR GAP SHALL BE PROVIDED BETWEEN RCC RAILING / PARAPET AND THE RCC COL ALSO. THIS GAP MAY BE CLOSED WITH CM 1:6 FOR A HEIGHT OF 250 MM FROM FLOOR / TERRACE LEVEL AS APPROVED BY ENGINEER IN CHARGE
- 39 PANEL WALLS SHALL BE CONSTRUCTED AFTER THE FORM WORK & SCAFFOLDING OF THE SLABS/ BEAMS ABOVE IT HAS BEEN REMOVED FULLY FOR THE WHOLE FLOOR. A GAP OF 10MM SHALL BE LEFT BETWEEN THE WALL AND RCC BEAM SOFFIT WHICH WILL BE FILLED UP WITH WEAK MORTAR. NO VERTICAL LOAD FROM ANY BEAM SHALL BE ALLOWED TO BE TRANSFERRED TO THE PANEL WALL  
a) IF THE LENGTH OF THE WALL EXCEEDS 3.0 M / 4.0M FOR HALF / FULL BRICK MASONRY WALL IN PLAN, WHICH IS UN SUPPORTED IN PERPENDICULAR DIRECTION, THE VERTICAL BAND OF SIZE 115X115 / 230X230 SHALL BE PROVIDED FOR HALF BRICK WALL / FULL BRICK WALL AS PER FIG SHOWN IN THIS DRG. THIS BAND SHOULD BE ANCHORED IN SLAB / BEAM / SUB BASE AT BOTTOM.  
b) FOR 100 /115 MM TH WALL 2-8# SHALL BE PROVIDED AT EVERY 4 TH COURSE STARTING FROM SECOND COURSE.
- 40 CONTINUOUS RCC BAND SHALL BE PROVIDED AT LINTEL LEVEL AS SHOWN IN MISC DETAILS OVER ALL HALF / FULL BRICK WALLS.
- 41 OPENINGS & RCC CHAJJA SHALL BE PROVIDED WITH LINTEL AS PER CEJZ/2019/TD/S-06 TYPICAL DETAIL OF RCC CHAJJA AND LINTEL.
- 42 ROOF BEAMS FORMING A RIDGE AT NEAR THE MID SPAN THE SOFFIT WILL BE KEPT HORIZONTAL UNLESS SPECIFIED. THE DEPTH GIVEN IN THE SCHEDULE SHALL BE THE MINIMUM TO BE PROVIDED AT THE ENDS.
- 43 LINTEL BEAM ARE TO BE PROVIDED AT ALL WALL OPENINGS AS PER TD CEJZ/TD/2019/S-6 SHT NO 1/1 DATED 18 SEP 2019,LINTEL BAND SHALL BE PROVIDED AT LINTEL LVL AS PER TYPICAL DETAIL DRAWING NO CEJZ/TD/2015/S-1 SHT NO 1/4R, 2/4, 3/4R & 4/4 , ON ALL WALLS. WHERE EVER LINTEL BEAMS ARE PROVIDED, LINTEL BAND SHALL BE PROVIDED IN CONTINUATION OF LINTEL BEAM.

LIST OF TD DRAWINGS

| SER NO | DRAWING NO.       | SHEET NO.        | DESCRIPTION  | DATE OF DRG | DATE OF REVISION OF DRG |
|--------|-------------------|------------------|--|-------------|-------------------------|
| 1.     | CEJZ/2015/TD/S-1  | 1/4(R)           | NOTES & REFERENCES TO DRGS                                   | 07.10.2015  | 12.01.2019              |
| 2.     | CEJZ/2015/TD/S-1  | 2/4              | TYPICAL DETAILS OF BEAM COL. JUNCTION & MISC DETAILS         | 10.07.2015  | 12.01.2019              |
| 3.     | CEJZ/2015/TD/S-1  | 3/4 (R)          | DETAILS ON RCC STRUCTURE, RCC COL. FOOTING AND OTHER DETAILS | 07.10.2015  | 12.01.2019              |
| 4.     | CEJZ/2015/TD/S-1  | 4/4              | TYPICAL DETAILS OF BEAMS COL. & JOINTS.                      | 10.07.2015  | 12.01.2019              |
| 5.     | CEJZ/2019/TD/S-6  | 1/1              | TYPICAL DETAILS OF RCC LINTEL AND CHAJJAS.                   | 18.09.2019  |                         |
| 6.     | CEJZ/2004/TD/S-08 | 1/6 TO 3/6 & 6/6 | TYPICAL RCC DETAILS & NOTES                                  | 08.04.2004  | 11.05.2005              |
| 7.     | CEJZ/2004/TD/S-08 | 4/6 & 5/6        | TYPICAL RCC DETAILS & NOTES                                  | 08.04.2004  |                         |

NOTES:-

1. CONTRACTOR TO CHECK AND VERIFY ALL DIMENSIONS BEFORE TAKING EXECUTION IN HAND.
2. FIGURED DIMENSIONS SHALL BE FOLLOWED.
3. ALL DIMENSIONS ARE GIVEN IN MILLIMETERS UNLESS SPECIFIED OTHERWISE.
4. FOR ALL GENERAL NOTES AND MISC DETAILS, TDS REFER DRG NO WD/JPR/S -1414 SHT NO 1/10 AND SHT NO 8/10 TO 10/10.

| 01    | 16.05.26 | S/ No. 15 Depth of foundation amended. |  |
|-------|----------|--|---|
| SL NO | DATE     | DESCRIPTION                            | INITIAL   |

REVISION

PROVN OF SHOPPING COMPLEX AT JAIPUR MIL STN

SHOPPING CENTER

GENERAL NOTES

|           |            |   |            |
|-----------|------------|---|------------|
| DATE      | 15-05-2026 | CHIEF ENGINEER<br>JAIPUR ZONE<br>JAIPUR | SHEET NO:- |
| DRN       |            |   | 1 / 12     |
| CKD       |            |   |            |
| FOLDER NO |            |   |            |
| SCALE     | AS SHOWN   | DRG NO. WD / JPR / S -1414 R            |            |

AAD (DESIGN)

AD (DESIGN)

  
DIRECTOR (DESIGN)  
FOR CHIEF ENGINEER



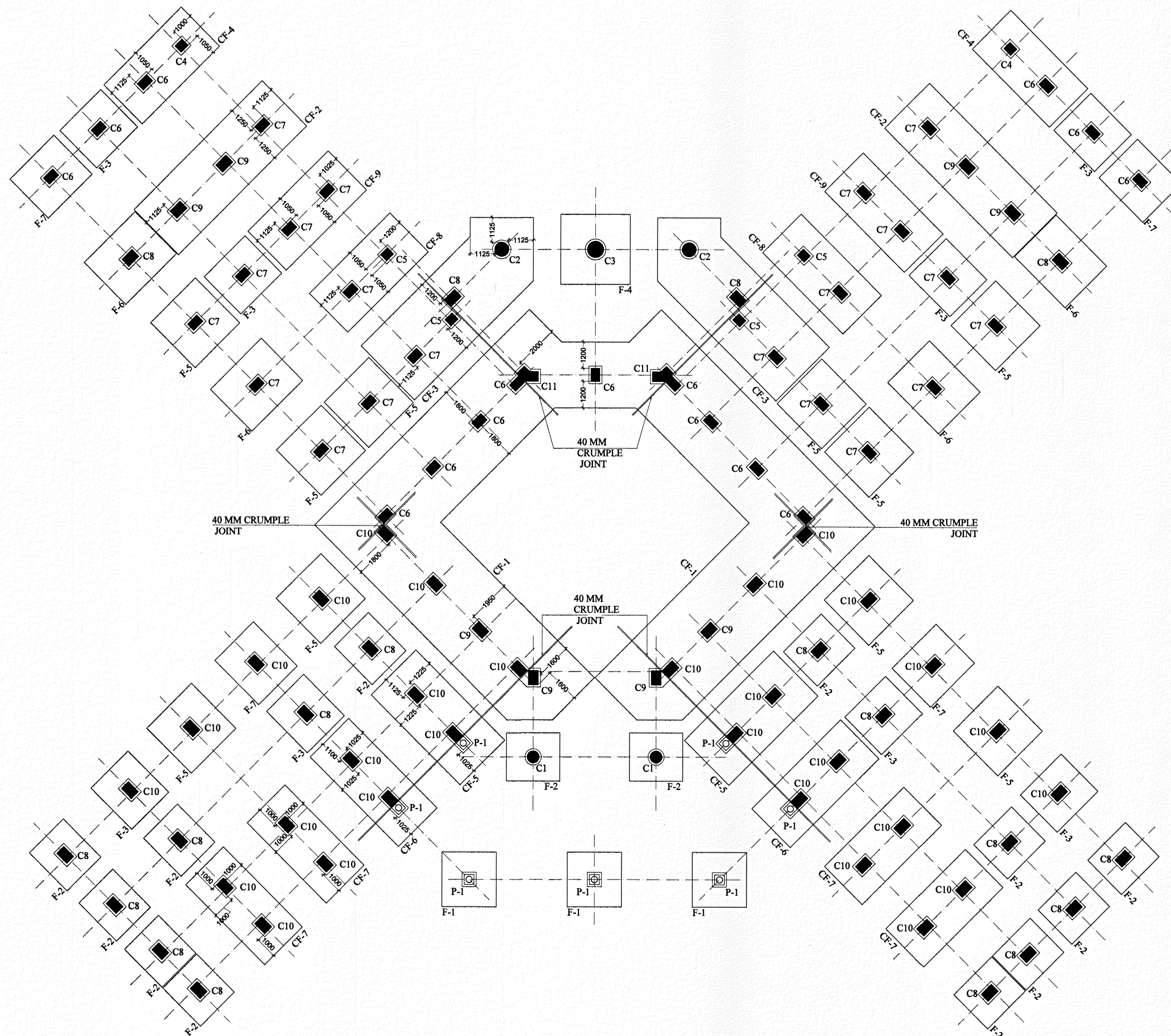

FOUNDATION PLAN

NOTES:-

1. CONTRACTOR TO CHECK AND VERIFY ALL DIMENSIONS BEFORE TAKING EXECUTION IN HAND.
2. FIGURED DIMENSIONS SHALL BE FOLLOWED.
3. ALL DIMENSIONS ARE GIVEN IN MILLIMETERS UNLESS SPECIFIED OTHERWISE.
4. FOR ALL GENERAL NOTES AND MISC DETAILS, TDS REFER DRG NO WD/JPR/S -1414 SHEET NO 1/10 AND SHEET NO 8/10 TO 10/10.

| SL NO | DATE | DESCRIPTION | INITIAL |
|-------|------|-------------|---------|
|-------|------|-------------|---------|

REVISION

PROVN OF SHOPPING COMPLEX  
AT JAIPUR MIL STN

SHOPPING CENTER

FOUNDATION PLAN

|           |            |   |            |
|-----------|------------|---|------------|
| DATE      | 15-05-2026 | CHIEF ENGINEER<br>JAIPUR ZONE<br>JAIPUR | SHEET NO.- |
| DRN       |            |   | 2 / 12     |
| CKD       |            |   |            |
| FOLDER NO |            |   |            |
| SCALE     | AS SHOWN   | DRG NO. WD / JPR / S -1414 R            |            |

AAD (DESIGN)

AD (DESIGN)

*(Signature)*  
DIRECTOR (DESIGN)  
FOR CHIEF ENGINEER



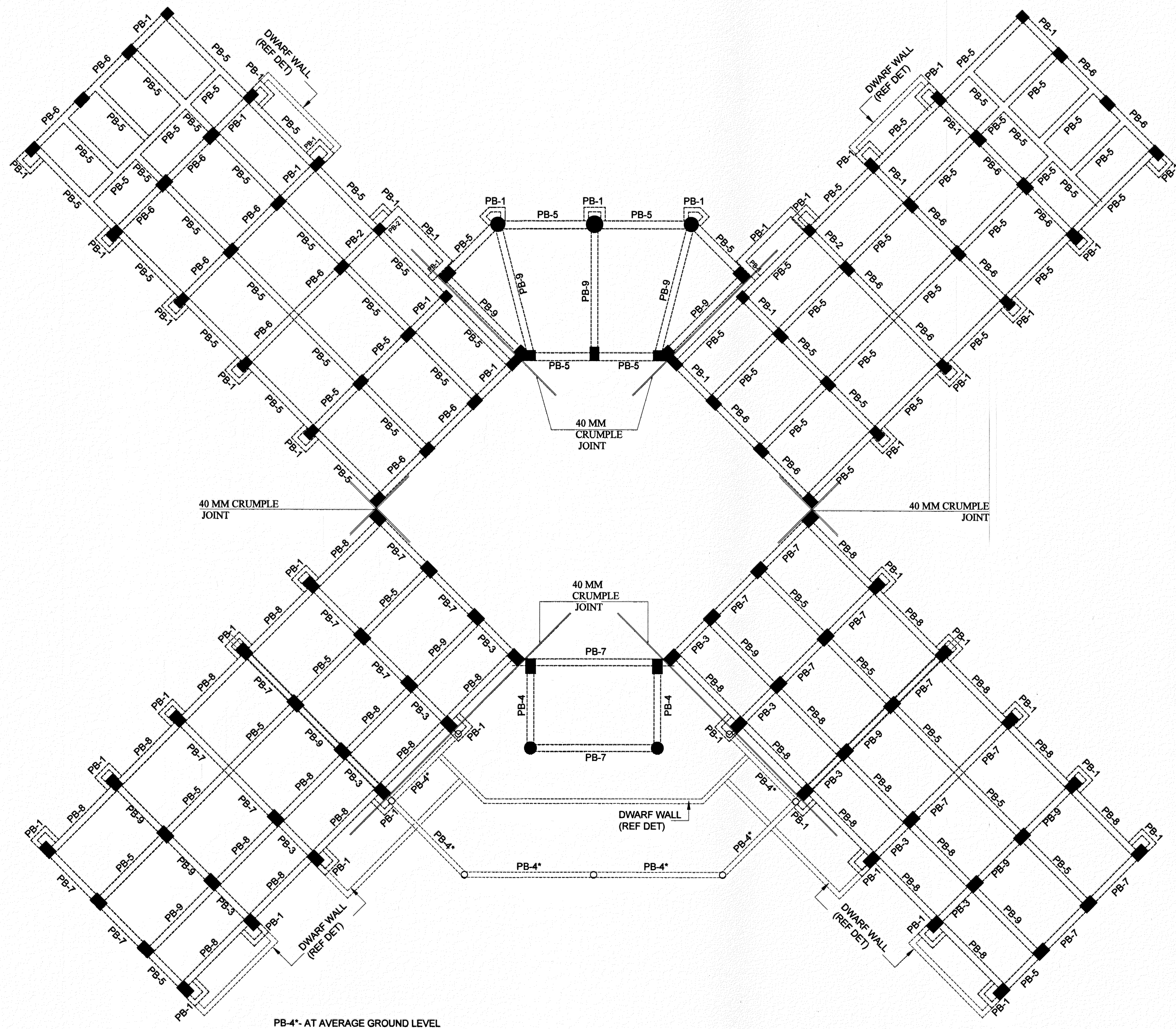

PLINTH BEAM PLAN

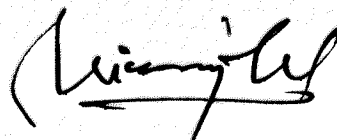
|  |            |  |            |
|--|------------|--|------------|
| SL NO  | DATE       | DESCRIPTION  | INITIAL    |
| REVISION                                       |            |  |            |
| PROVN OF SHOPPING COMPLEX<br>AT JAIPUR MIL STN |            |  |            |
| SHOPPING CENTER AT JAIPUR                      |            |  |            |
| PLINTH BEAM PLAN                               |            |  |            |
| DATE   | 15-05-2026 | CHIEF ENGINEER<br>JAIPUR ZONE<br>JAIPUR  | SHEET NO:- |
| DRN  |            |  | 3 / 12     |
| CKD  |            |  |            |
| FOLDER NO                                      |            |  |            |
| SCALE  | AS SHOWN   | DRG NO. WD / JPR / S-1414 R  |            |
| AAD (DESIGN)                                   |            | <br>DIRECTOR (DESIGN)<br>FOR CHIEF ENGINEER |            |
| AD (DESIGN)                                    |            |  |            |



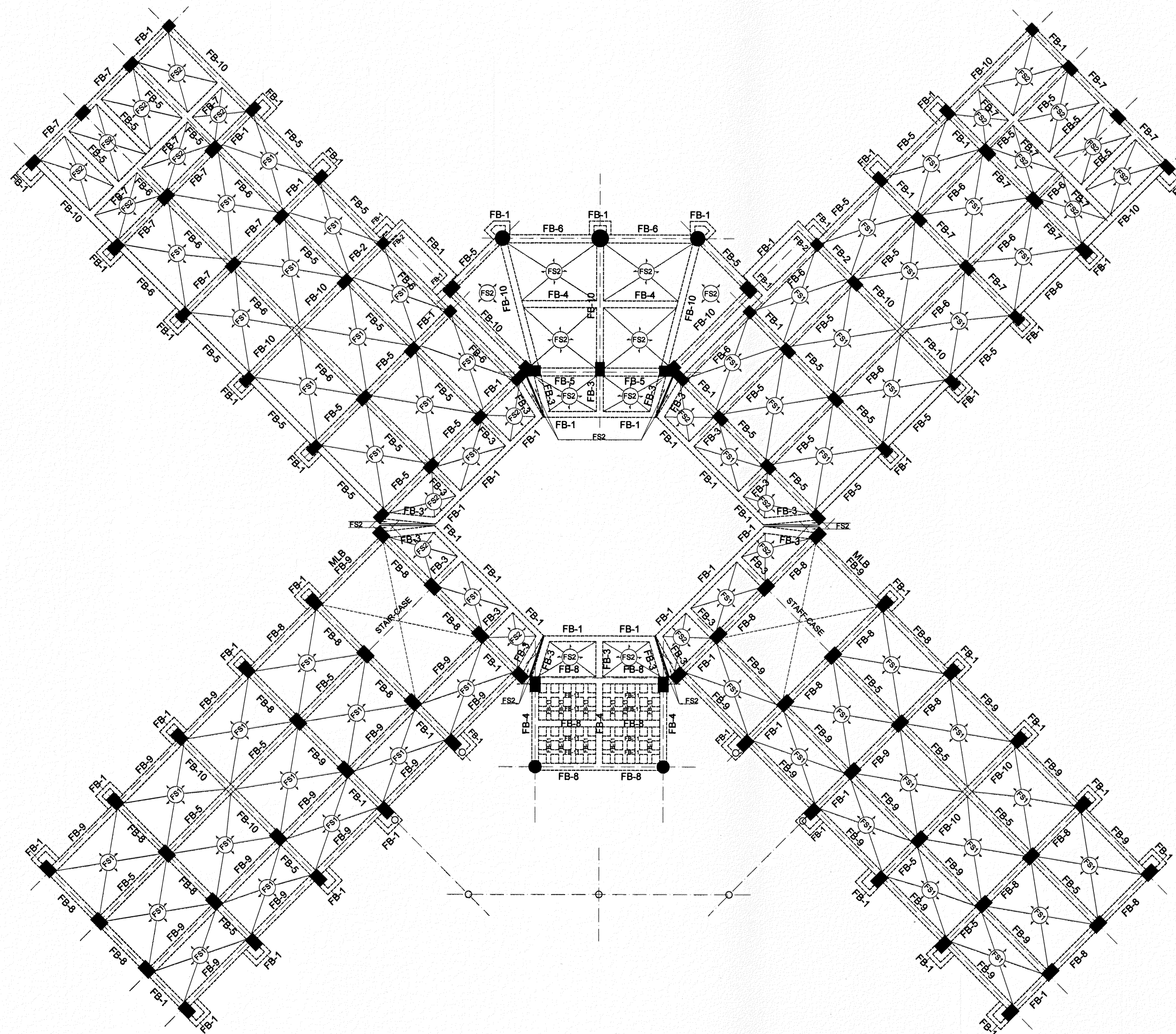

**FIRST FLOOR BEAM & SLAB PLAN**

|  |            |  |            |
|--|------------|--|------------|
| SL NO.   | DATE       | DESCRIPTION  | INITIAL    |
| REVISION                                       |            |  |            |
| PROVN OF SHOPPING COMPLEX<br>AT JAIPUR MIL STN |            |  |            |
| SHOPPING CENTER AT JAIPUR                      |            |  |            |
| FIRST FLOOR BEAM AND SLAB PLAN                 |            |  |            |
| DATE   | 15-05-2026 | CHIEF ENGINEER<br>JAIPUR ZONE<br>JAIPUR                                    | SHEET NO.: |
| DRN  |            |  | 4 / 12     |
| CKD  |            |  |            |
| FOLDER NO                                      |            |  |            |
| SCALE  | AS SHOWN   | DRG NO. WD / JPR / S -1414 R   |            |
| AAD (DESIGN)                                   |            | <div>AD (DESIGN)</div> <div>DIRECTOR (DESIGN)<br/>FOR CHIEF ENGINEER</div> |            |
| AD (DESIGN)                                    |            |  |            |



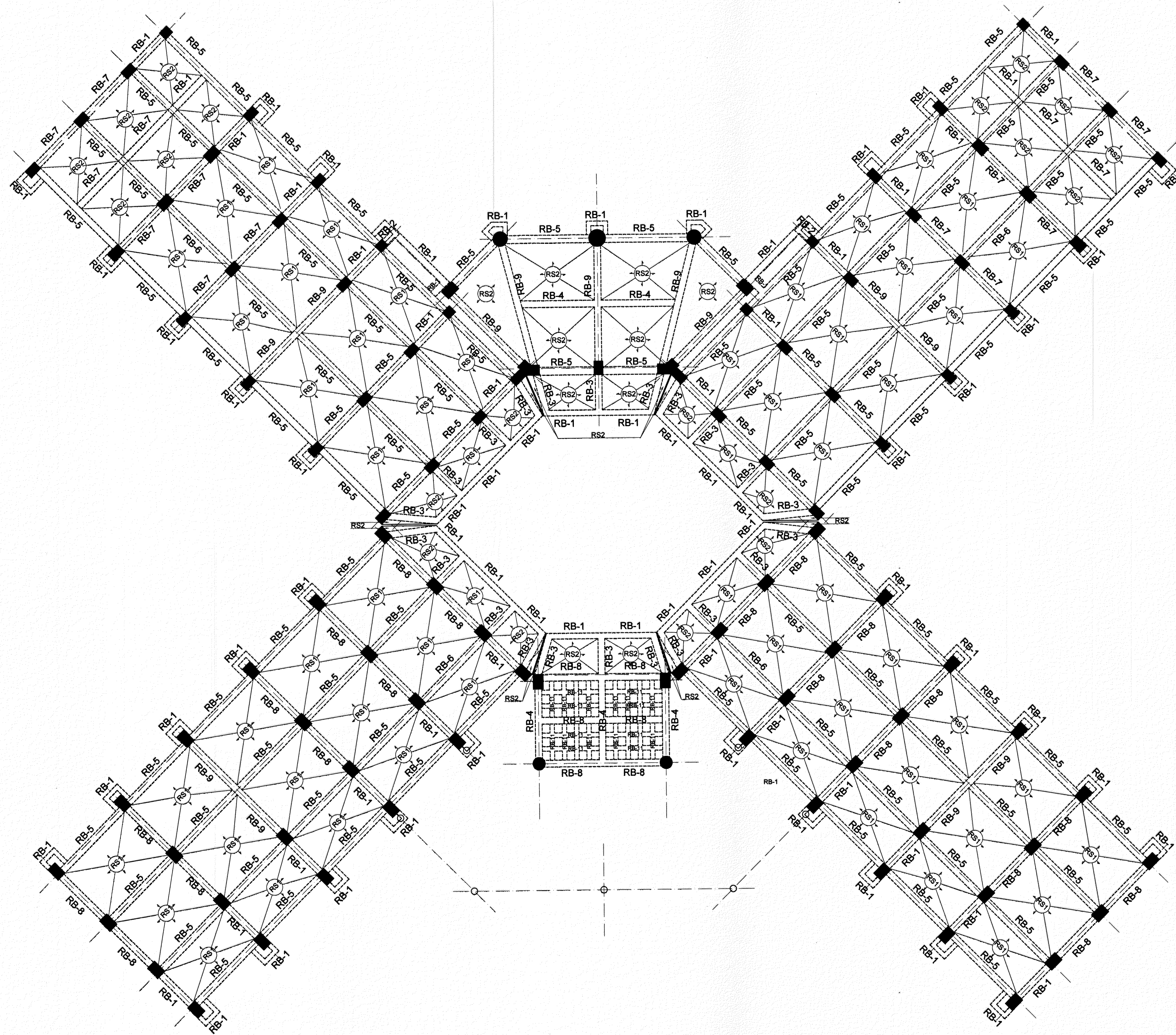

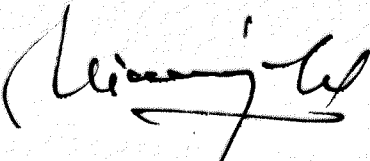

ROOF BEAM & SLAB PLAN

|  |            |  |            |
|--|------------|--|------------|
| SL NO  | DATE       | DESCRIPTION  | INITIAL    |
| REVISION                                       |            |  |            |
| PROVN OF SHOPPING COMPLEX<br>AT JAIPUR MIL STN |            |  |            |
| SHOPPING CENTER AT JAIPUR                      |            |  |            |
| ROOF FLOOR BEAM AND SLAB PLAN                  |            |  |            |
| DATE   | 15-05-2026 | CHIEF ENGINEER<br>JAIPUR ZONE<br>JAIPUR  | SHEET NO:- |
| DRN  |            |  | 5 / 12     |
| CKD  |            |  |            |
| FOLDER NO                                      |            |  |            |
| SCALE  | AS SHOWN   | DRG NO. WD / JPR / S-1414 R  |            |
| AAD (DESIGN)                                   |            | <br>DIRECTOR (DESIGN)<br>FOR CHIEF ENGINEER |            |
| AD (DESIGN)                                    |            |  |            |

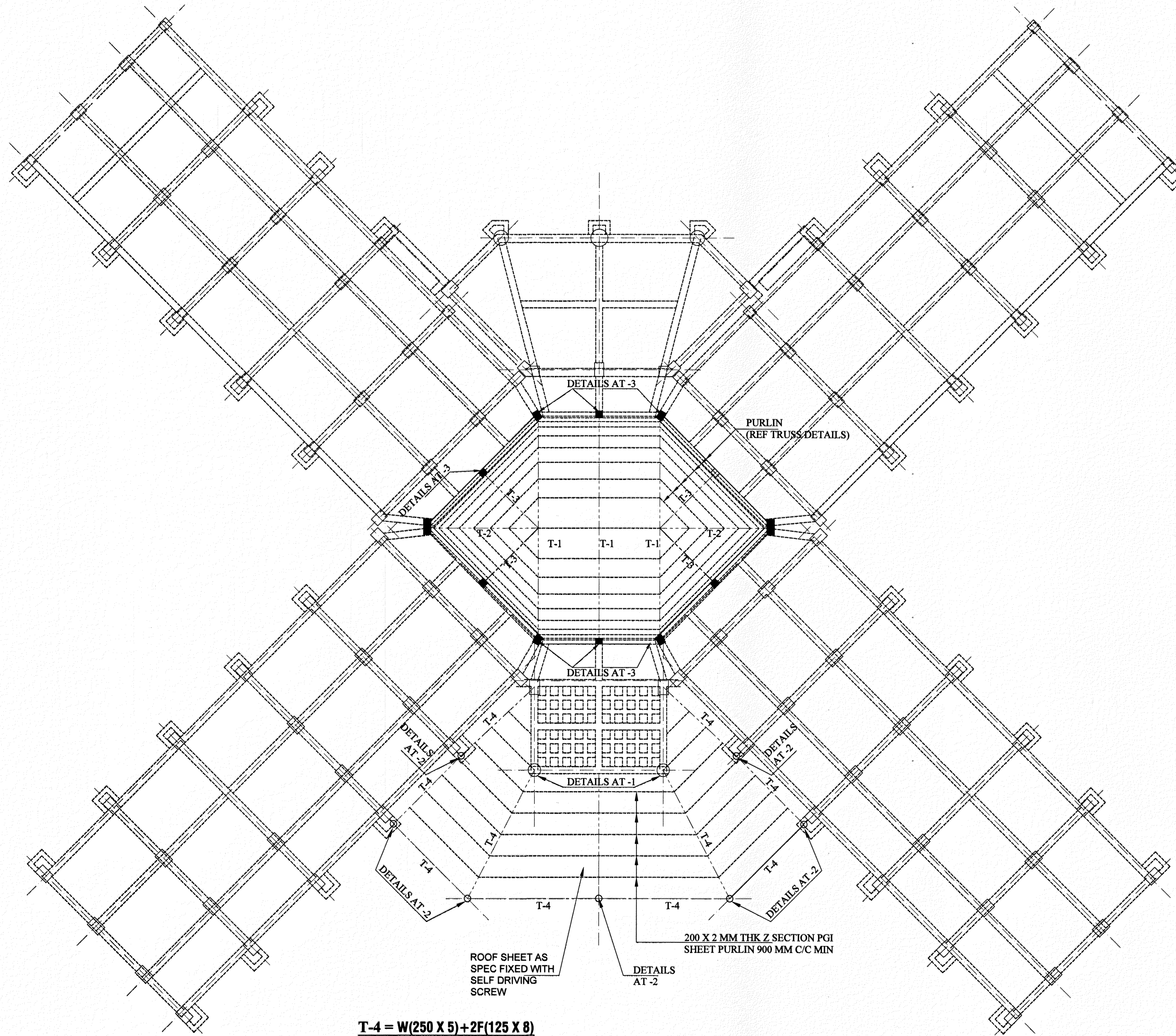



**ENTRANCE LOBBY AND CENTRAL  
LOBBY STEEL TRUSS LAYOUT**

|  |            |  |            |
|--|------------|--|------------|
| SL NO  | DATE       | DESCRIPTION  | INITIAL    |
| REVISION                                       |            |  |            |
| PROVN OF SHOPPING COMPLEX<br>AT JAIPUR MIL STN |            |  |            |
| SHOPPING CENTER AT JAIPUR                      |            |  |            |
| ENTRANCE AND CENTRAL LOBBY TRUSS PLAN          |            |  |            |
| DATE   | 15-05-2026 | CHIEF ENGINEER<br>JAIPUR ZONE<br>JAIPUR  | SHEET NO:- |
| DRN  |            |  | 6 / 12     |
| CKD  |            |  |            |
| FOLDER NO                                      |            |  |            |
| SCALE  | AS SHOWN   | DRG NO. WD / JPR / S -1414 R   |            |
| AAD (DESIGN)                                   |            | <br>DIRECTOR (DESIGN)<br>FOR CHIEF ENGINEER |            |
| AD (DESIGN)                                    |            |  |            |



| SCHEDULE OF RCC BEAMS  |             |           |                            |                 |              |       |                      |       |                       |       |                   |       |             |       |   |             |       |                               |     |       |     |                       |         |      |  |
|------------------------|-------------|-----------|----------------------------|-----------------|--------------|-------|----------------------|-------|-----------------------|-------|-------------------|-------|-------------|-------|---|-------------|-------|-------------------------------|-----|-------|-----|-----------------------|---------|------|--|
| BEAM SIZE              |             |           | LONGITUDINAL REINFORCEMENT |                 |              |       |                      |       |                       |       |                   |       |             |       | SHEAR REINFORCEMENT                                       |             |       |                               |     |       | SFR | SPACER BAR @ 1000 C/C | REMARKS |      |  |
| BEAM NO                | BREADTH 'B' | DEPTH 'D' | REINFORCEMENT THROUGHOUT   |                 |              |       | EXTRA BARS           |       |                       |       |                   |       |             |       | AT SUPPORT ON EITHER SIDE OF BEAM JUNCTION IN LENGTH L-1' |             |       | AT MID SPAN (BALANCE PORTION) |     |       |     |                       |         |      |  |
|                        |             |           | TOP BARS 'a'               | BOTTOM BARS 'b' | AT BOTTOM    |       |                      |       | AT TOP                |       |                   |       | NOS OF LEGS | DIA # | SPACING C/C   | NOS OF LEGS | DIA # | SPACING C/C                   |     |       |     |                       |         |      |  |
|                        |             |           |                            |                 | MID SPAN 'c' |       | AT CONTD SUPPORT 't' |       | DIS CONTD SUPPORT 'd' |       | CONTD SUPPORT 'e' |       |             |       |   |             |       |                               |     |       |     |                       |         |      |  |
| PLINTH BEAM            |             |           | NOS                        | DIA #           | NOS          | DIA # | NOS                  | DIA # | NOS                   | DIA # | NOS               | DIA # | NOS         | DIA # | NOS   | DIA #       | NOS   | DIA #                         | NOS | DIA # |     |                       |         |      |  |
| PB-1                   | 250         | 350       | 3                          | 12              | 3            | 12    |                      |       |                       |       |                   |       |             |       | 2   | 8           | 110   | 2                             | 8   | 110   | -   | -                     |         |      |  |
| PB-2                   | 250         | 350       | 3                          | 16              | 3            | 16    |                      |       |                       |       |                   |       | 3           | 12    |   |             | 2     | 8                             | 70  | 2     | 8   | 70                    | -       | -    |  |
| PB-3                   | 250         | 400       | 3                          | 12              | 3            | 12    |                      |       |                       |       |                   |       |             |       | 2   | 8           | 70    | 2                             | 8   | 70    | -   | -                     |         |      |  |
| PB-4                   | 300         | 500       | 3                          | 12              | 3            | 12    | 2                    | 12    |                       |       |                   |       | 2           | 12    |   |             | 2     | 8                             | 70  | 2     | 8   | 150                   | 1-#12EF | # 25 |  |
| PB-5                   | 300         | 550       | 3                          | 16              | 3            | 16    | 2                    | 12    |                       |       |                   |       | 2           | 16    |   |             | 2     | 8                             | 70  | 2     | 8   | 70                    | 1-#12EF | # 25 |  |
| PB-6                   | 350         | 600       | 3                          | 16              | 3            | 16    | 2                    | 12    |                       |       |                   |       | 2           | 16    |   |             | 2     | 8                             | 70  | 2     | 8   | 100                   | 1-#12EF | # 25 |  |
| PB-7                   | 350         | 650       | 3                          | 16              | 3            | 16    | 2                    | 12    |                       |       |                   |       |             |       |   |             | 2     | 8                             | 70  | 2     | 8   | 150                   | 1-#16EF | # 25 |  |
| PB-8                   | 350         | 700       | 3                          | 16              | 3            | 16    | 2                    | 12    |                       |       |                   |       |             |       |   |             | 2     | 8                             | 70  | 2     | 8   | 150                   | 2-#12EF | # 25 |  |
| PB-9                   | 350         | 750       | 3                          | 20              | 3            | 20    | 2                    | 16    |                       |       |                   |       |             |       |   |             | 2     | 8                             | 70  | 2     | 8   | 150                   | 2-#12EF | # 25 |  |
| FLOOR BEAM (FB)        |             |           |                            |                 |              |       |                      |       |                       |       |                   |       |             |       |   |             |       |                               |     |       |     |                       |         |      |  |
| FB-1                   | 250         | 350       | 3                          | 12              | 3            | 12    |                      |       |                       |       |                   |       |             |       |   |             | 2     | 8                             | 70  | 2     | 8   | 150                   | -       | -    |  |
| FB-2                   | 250         | 350       | 4                          | 20              | 3            | 16    |                      |       |                       |       |                   |       |             |       |   |             | 2     | 8                             | 70  | 2     | 8   | 70                    | -       | -    |  |
| FB-3                   | 300         | 600-400   | 6                          | 20              | 3            | 16    |                      |       |                       |       |                   |       |             |       |   |             | 2     | 10                            | 70  | 2     | 10  | 70                    | -       | -    |  |
| FB-4                   | 300         | 600       | 3                          | 16              | 3            | 16    |                      |       |                       |       |                   |       | 3           | 12    |   |             | 2     | 8                             | 70  | 2     | 8   | 150                   | 1-#12EF | # 25 |  |
| FB-5                   | 300         | 550       | 3                          | 16              | 3            | 16    |                      |       |                       |       |                   |       | 3           | 12    |   |             | 2     | 8                             | 70  | 2     | 8   | 150                   | 1-#12EF | # 25 |  |
| FB-6                   | 300         | 550       | 3                          | 20              | 3            | 16    |                      |       |                       |       |                   |       | 3           | 16    |   |             | 2     | 8                             | 70  | 2     | 8   | 100                   | 1-#12EF | # 25 |  |
| FB-7                   | 350         | 600       | 3                          | 20              | 3            | 20    |                      |       |                       |       |                   |       | 2           | 16    |   |             | 2     | 8                             | 70  | 2     | 8   | 100                   | 1-#12EF | # 25 |  |
| FB-8                   | 350         | 650       | 3                          | 20              | 5            | 12    |                      |       |                       |       |                   |       | 2           | 16    |   |             | 2     | 8                             | 70  | 2     | 8   | 70                    | 1-#12EF | # 25 |  |
| FB-9                   | 350         | 700       | 3                          | 20              | 3            | 16    |                      |       |                       |       |                   |       | 2           | 16    |   |             | 2     | 8                             | 70  | 2     | 8   | 150                   | 2-#12EF | # 25 |  |
| FB-10                  | 350         | 750       | 3                          | 20              | 6            | 20    |                      |       |                       |       |                   |       | 3           | 16    |   |             | 2     | 10                            | 70  | 2     | 10  | 150                   | 2-#12EF | # 25 |  |
| FB-11                  | 200         | 300       | 3                          | 16              | 3            | 12    |                      |       |                       |       |                   |       |             |       |   |             | 2     | 8                             | 150 | 2     | 8   | 150                   | -       | -    |  |
| MID LANDING BEAM (MLB) |             |           |                            |                 |              |       |                      |       |                       |       |                   |       |             |       |   |             |       |                               |     |       |     |                       |         |      |  |
| MLB-1                  | 350         | 700       | 3                          | 16              | 3            | 16    |                      |       |                       |       |                   |       |             |       |   |             | 2     | 8                             | 70  | 2     | 8   | 150                   |         |      |  |
| ROOF BEAM (RB)         |             |           |                            |                 |              |       |                      |       |                       |       |                   |       |             |       |   |             |       |                               |     |       |     |                       |         |      |  |
| RB-1                   | 250         | 350       | 3                          | 12              | 3            | 12    |                      |       |                       |       |                   |       |             |       |   |             | 2     | 8                             | 70  | 2     | 8   | 150                   | -       | -    |  |
| RB-2                   | 250         | 350       | 4                          | 20              | 3            | 16    |                      |       |                       |       |                   |       |             |       |   |             | 2     | 8                             | 70  | 2     | 8   | 70                    | -       | -    |  |
| RB-3                   | 300         | 600-400   | 6                          | 20              | 3            | 16    |                      |       |                       |       |                   |       |             |       |   |             | 2     | 10                            | 70  | 2     | 10  | 70                    | -       | -    |  |
| RB-4                   | 300         | 600       | 3                          | 16              | 3            | 16    |                      |       |                       |       |                   |       | 3           | 12    |   |             | 2     | 8                             | 70  | 2     | 8   | 150                   | 1-#12EF | # 25 |  |
| RB-5                   | 300         | 550       | 3                          | 16              | 3            | 16    |                      |       |                       |       |                   |       | 2           | 12    |   |             | 2     | 8                             | 70  | 2     | 8   | 150                   | 1-#12EF | # 25 |  |
| RB-6                   | 300         | 550       | 3                          | 20              | 3            | 16    |                      |       |                       |       |                   |       | 3           | 12    |   |             | 2     | 8                             | 70  | 2     | 8   | 100                   | 1-#12EF | # 25 |  |
| RB-7                   | 350         | 600       | 5                          | 12              | 5            | 12    |                      |       |                       |       |                   |       |             |       |   |             | 2     | 8                             | 70  | 2     | 8   | 100                   | 1-#12EF | # 25 |  |
| RB-8                   | 350         | 650       | 5                          | 12              | 5            | 12    |                      |       |                       |       |                   |       |             |       |   |             | 2     | 8                             | 70  | 2     | 8   | 70                    | 1-#16EF | # 25 |  |
| RB-9                   | 350         | 750       | 3                          | 20              | 6            | 20    |                      |       |                       |       |                   |       |             |       |   |             | 2     | 10                            | 70  | 2     | 10  | 130                   | 2-#12EF | # 25 |  |
| RB-10                  | 200         | 300       | 3                          | 12              | 3            | 12    |                      |       |                       |       |                   |       |             |       |   |             | 2     | 8                             | 150 | 2     | 8   | 150                   | -       | -    |  |

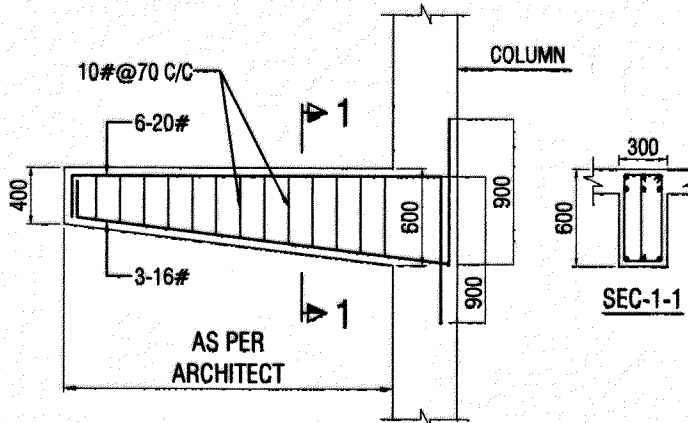

DETAIL OF FB3 & RB3- 300 x 400-600

| SCHEDULE OF RCC COL. FOOTINGS |             |     |                       |                            |                             |                            |                             |  |  |  |         |
|-------------------------------|-------------|-----|-----------------------|----------------------------|-----------------------------|----------------------------|-----------------------------|--|--|--|---------|
| FOOTING NO                    | L X B       | 'd' | DEPTH OF FOOTINGS 'D' | BOTTOM BAR                 |                             | TOP BAR                    |                             |  |  |  | REMARKS |
|                               |             |     |                       | REINFORCEMENT ALONG LENGTH | REINFORCEMENT ALONG BREADTH | REINFORCEMENT ALONG LENGTH | REINFORCEMENT ALONG BREADTH |  |  |  |         |
| F-1                           | 2500 X 2500 | 400 | 1500                  | 12 # @ 150 C/C             | 12 # @ 150 C/C              | 12 # @ 300 C/C             | 12 # @ 300 C/C              |  |  |  |         |
| F-2                           | 2450 X 2200 | 450 | 1500                  | 16 # @ 200 C/C             | 12 # @ 200 C/C              |                            |                             |  |  |  |         |
| F-3                           | 2650 X 2400 | 450 | 1500                  | 16 # @ 150 C/C             | 16 # @ 150 C/C              |                            |                             |  |  |  |         |
| F-4                           | 3200 X 3200 | 450 | 1500                  | 16 # @ 130 C/C             | 16 # @ 130 C/C              |                            |                             |  |  |  |         |
| F-5                           | 2900 X 2900 | 450 | 1500                  | 16 # @ 140 C/C             | 16 # @ 140 C/C              |                            |                             |  |  |  |         |
| F-6                           | 3300 X 2700 | 500 | 1500                  | 16 # @ 120 C/C             | 16 # @ 140 C/C              |                            |                             |  |  |  |         |
| F-7                           | 2850 X 2550 | 450 | 1500                  | 16 # @ 180 C/C             | 16 # @ 180 C/C              |                            |                             |  |  |  |         |
| CF-1                          | AS PER PLAN | 600 | 1500                  | 16 # @ 100 C/C             | 16 # @ 100 C/C              | 12 # @ 100 C/C             | 12 # @ 100 C/C              |  |  |  |         |
| CF-2                          | AS PER PLAN | 500 | 1500                  | 16 # @ 100 C/C             | 16 # @ 100 C/C              | 12 # @ 100 C/C             | 12 # @ 100 C/C              |  |  |  |         |
| CF-3                          | AS PER PLAN | 700 | 1500                  | 20 # @ 150 C/C             | 20 # @ 150 C/C              | 12 # @ 100 C/C             | 12 # @ 100 C/C              |  |  |  |         |
| CF-4                          | AS PER PLAN | 500 | 1500                  | 16 # @ 100 C/C             | 16 # @ 100 C/C              | 12 # @ 100 C/C             | 12 # @ 100 C/C              |  |  |  |         |
| CF-5                          | AS PER PLAN | 500 | 1500                  | 16 # @ 100 C/C             | 16 # @ 100 C/C              | 12 # @ 100 C/C             | 12 # @ 100 C/C              |  |  |  |         |
| CF-6                          | AS PER PLAN | 500 | 1500                  | 16 # @ 100 C/C             | 16 # @ 100 C/C              | 12 # @ 100 C/C             | 12 # @ 100 C/C              |  |  |  |         |
| CF-7                          | AS PER PLAN | 500 | 1500                  | 16 # @ 100 C/C             | 16 # @ 100 C/C              | 12 # @ 100 C/C             | 12 # @ 100 C/C              |  |  |  |         |
| CF-8                          | AS PER PLAN | 500 | 1500                  | 16 # @ 100 C/C             | 16 # @ 100 C/C              | 12 # @ 100 C/C             | 12 # @ 100 C/C              |  |  |  |         |
| CF-9                          | AS PER PLAN | 500 | 1500                  | 16 # @ 100 C/C             | 16 # @ 100 C/C              | 12 # @ 100 C/C             | 12 # @ 100 C/C              |  |  |  |         |
|                               |             |     |                       |                            |                             |                            |                             |  |  |  |         |
|                               |             |     |                       |                            |                             |                            |                             |  |  |  |         |

| SCHEDULE OF RCC SLABS |           |                |             |               |             |                |             |                                    |             |               |             |         |
|-----------------------|-----------|----------------|-------------|---------------|-------------|----------------|-------------|------------------------------------|-------------|---------------|-------------|---------|
| SLAB NO               | THICKNESS | SHORT SPAN (a) |             | LONG SPAN (b) |             | DIST STEEL (e) |             | EXTRA BARS AT TOP ON NON CONTD END |             |               |             | REMARKS |
|                       |           |                |             |               |             |                |             | SHORT SPAN (c)                     |             | LONG SPAN (d) |             |         |
|                       |           | DIA #          | SPACING C/C | DIA #         | SPACING C/C | DIA #          | SPACING C/C | DIA #                              | SPACING C/C | DIA #         | SPACING C/C |         |
| FS-1                  | 150       | 10             | 150         | 10            | 150         | 10             | 300         | 10                                 | 300         | 10            | 300         |         |
| RS-1                  | 150       | 10             | 150         | 10            | 150         | 10             | 300         | 10                                 | 300         | 10            | 300         |         |

| SCHEDULE OF RCC SLABS (UNCRANKED) |           |            |             |        |             |           |             |        |             |         |  |
|-----------------------------------|-----------|------------|-------------|--------|-------------|-----------|-------------|--------|-------------|---------|--|
| SLAB NO                           | THICKNESS | SHORT SPAN |             |        |             | LONG SPAN |             |        |             | REMARKS |  |
|                                   |           | TOP        |             | BOTTOM |             | TOP       |             | BOTTOM |             |         |  |
|                                   |           | DIA #      | SPACING C/C | DIA #  | SPACING C/C | DIA #     | SPACING C/C | DIA #  | SPACING C/C |         |  |
| FS-2                              | 150       | 10         | 150         | 10     | 150         | 10        | 150         | 10     | 150         |         |  |
| RS-2                              | 150       | 10         | 150         | 10     | 150         | 10        | 150         | 10     | 150         |         |  |

SL NO    DATE    DESCRIPTION    INITIAL

REVISION

PROVN OF SHOPPING COMPLEX  
AT JAIPUR MIL STN

SHOPPING CENTER AT JAIPUR

SCHEDULE OF COL FOOTING , SCHEDULE OF RCC  
BEAMS, & SCHEDULE OF RCC SLAB

DATE    15-05-2026    SHEET NO:-

DRN    CHIEF ENGINEER

CKD    JAIPUR ZONE

FOLDER NO    JAIPUR    7 / 12

SCALE    AS SHOWN    DRG NO. WD / JPR / S -1414 R

AAD (DESIGN)

AD (DESIGN)

DIRECTOR (DESIGN)  
FOR CHIEF ENGINEER



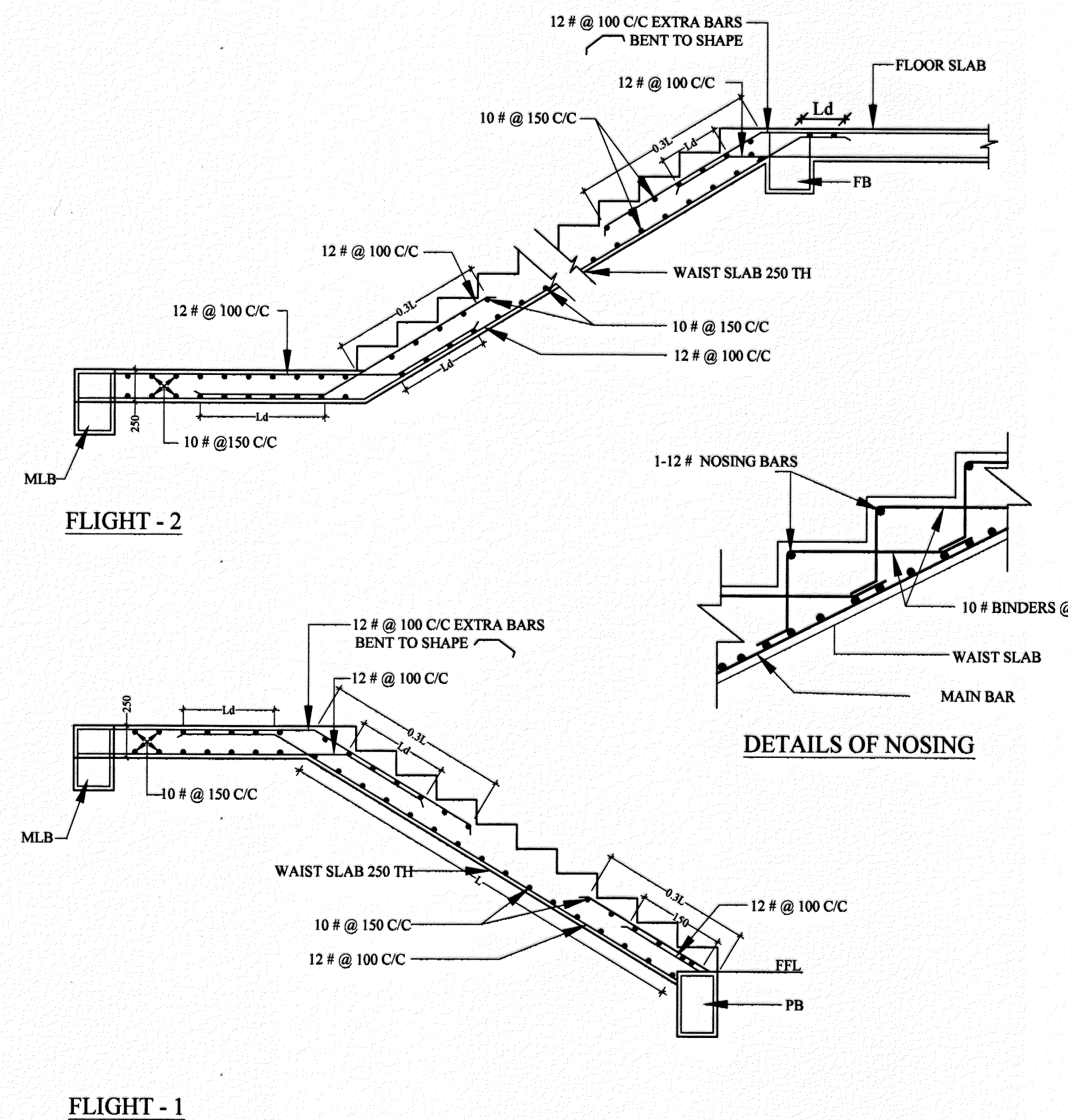
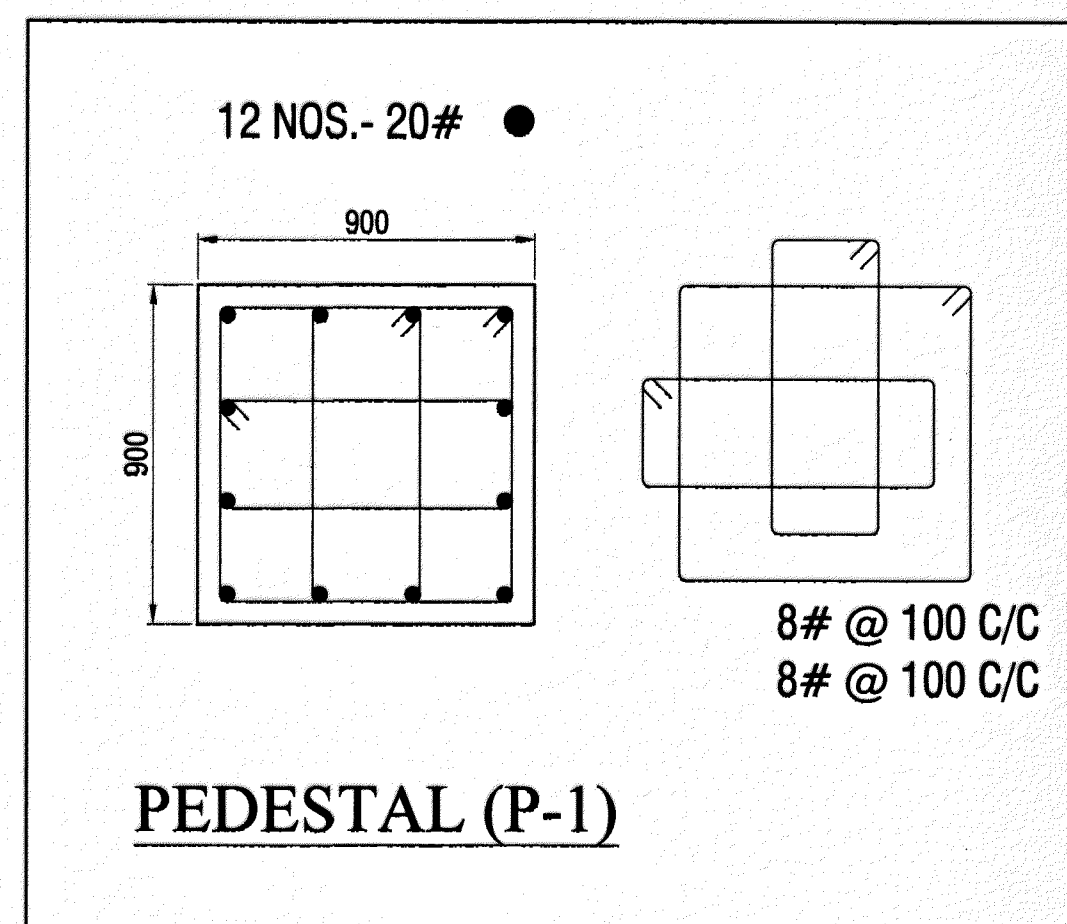
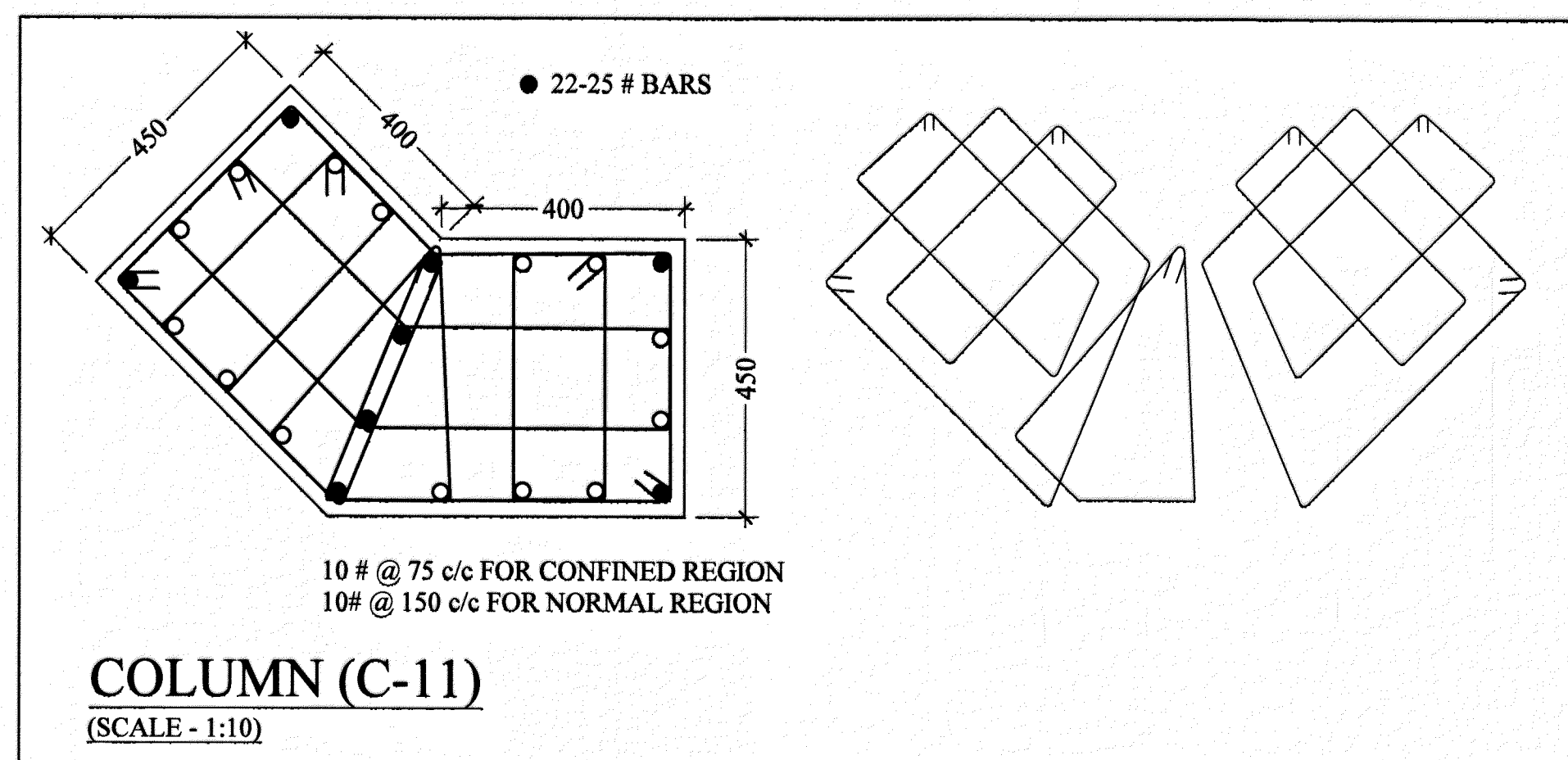
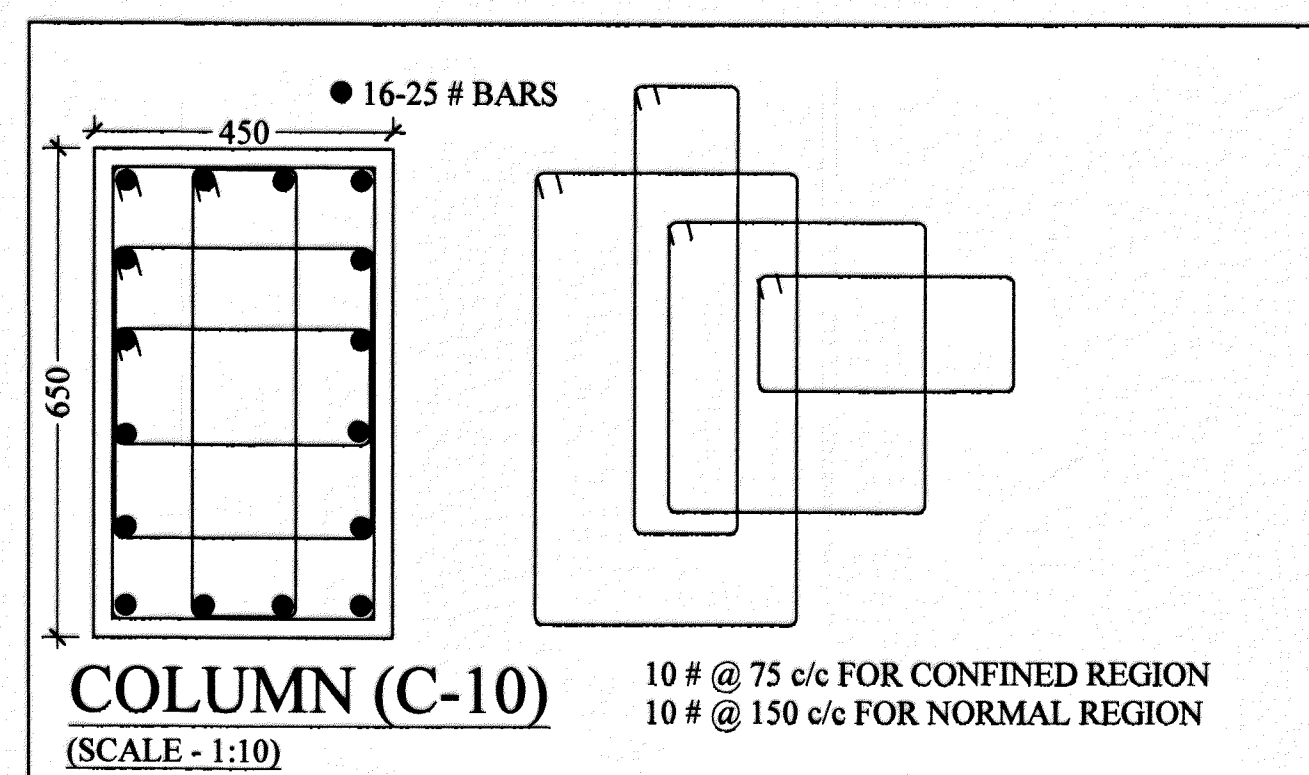
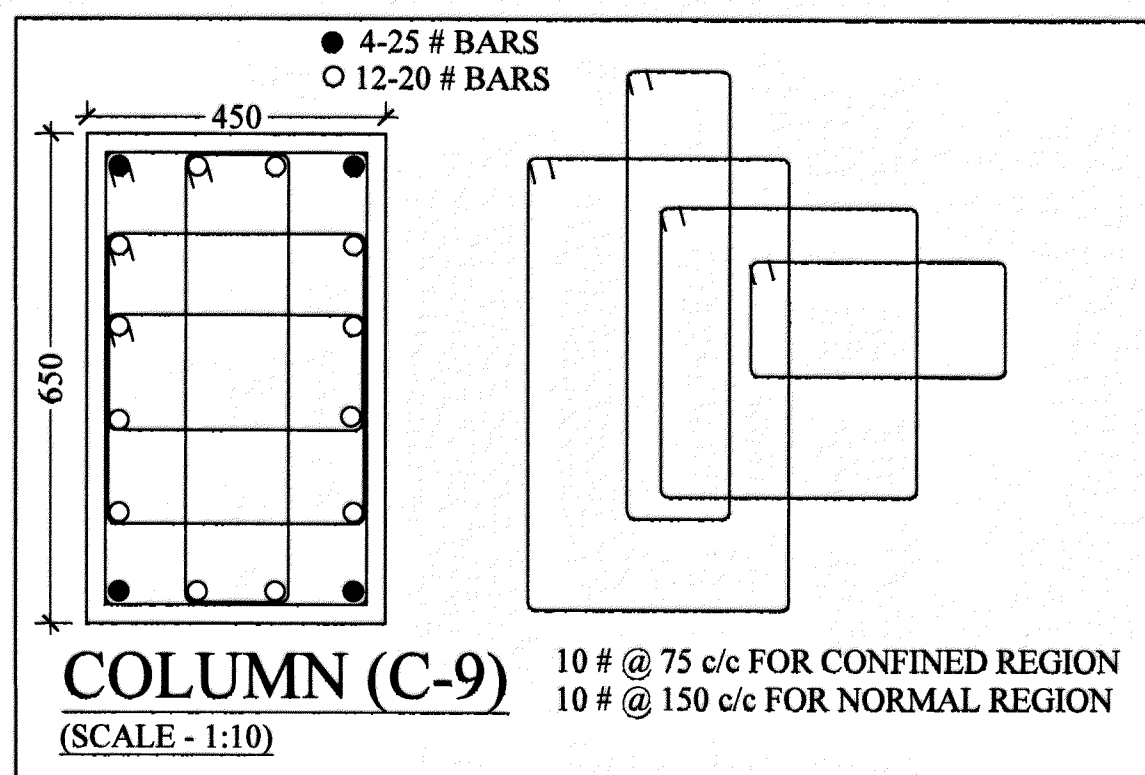
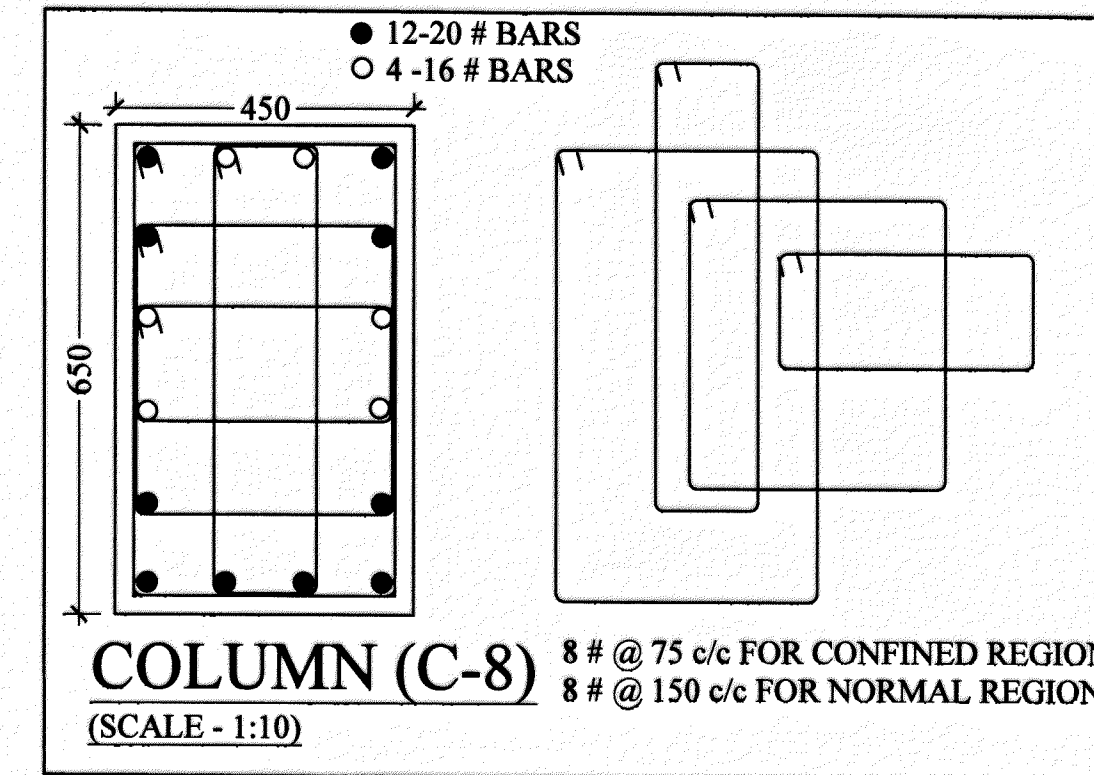
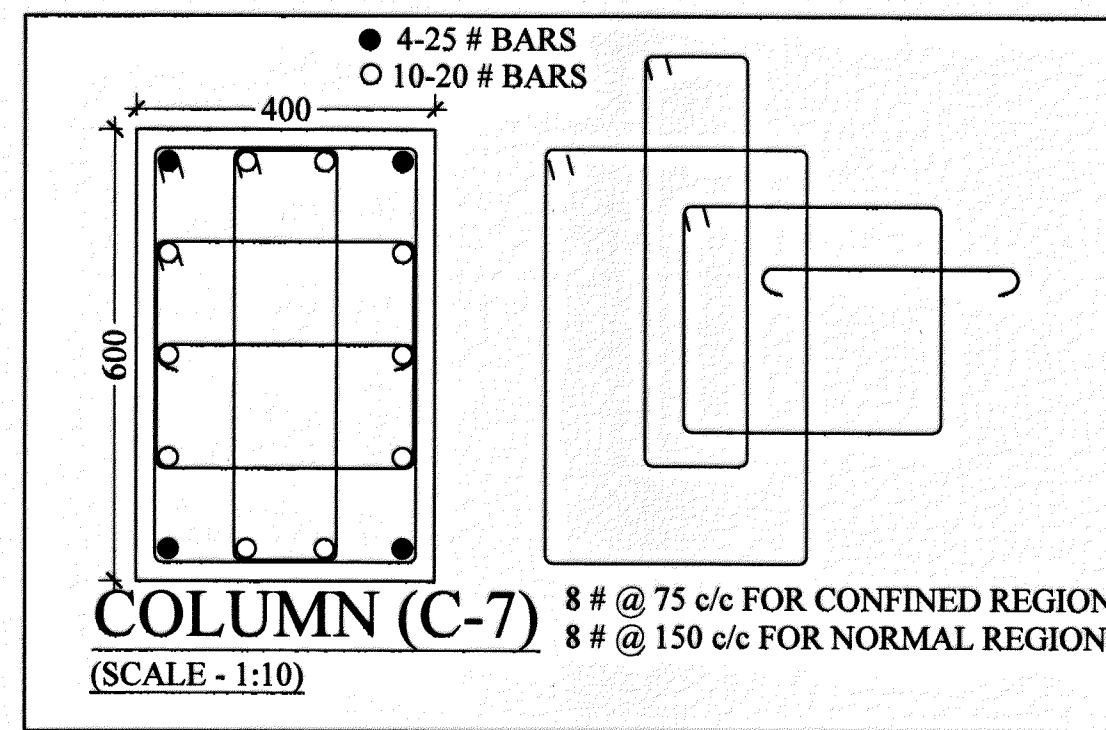
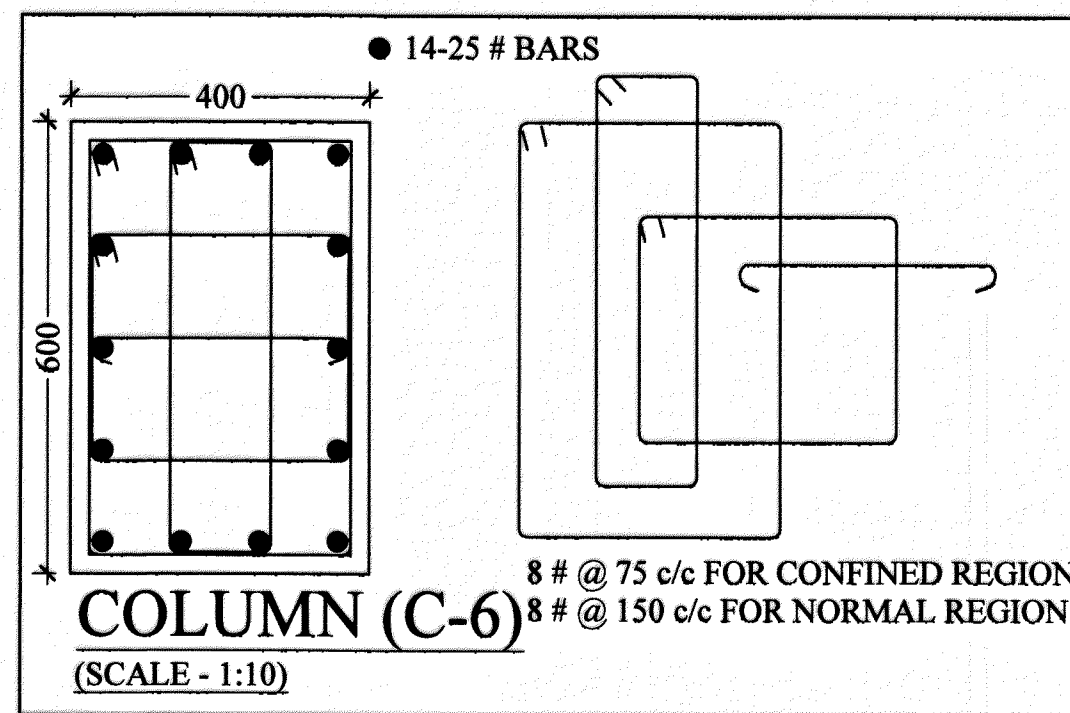
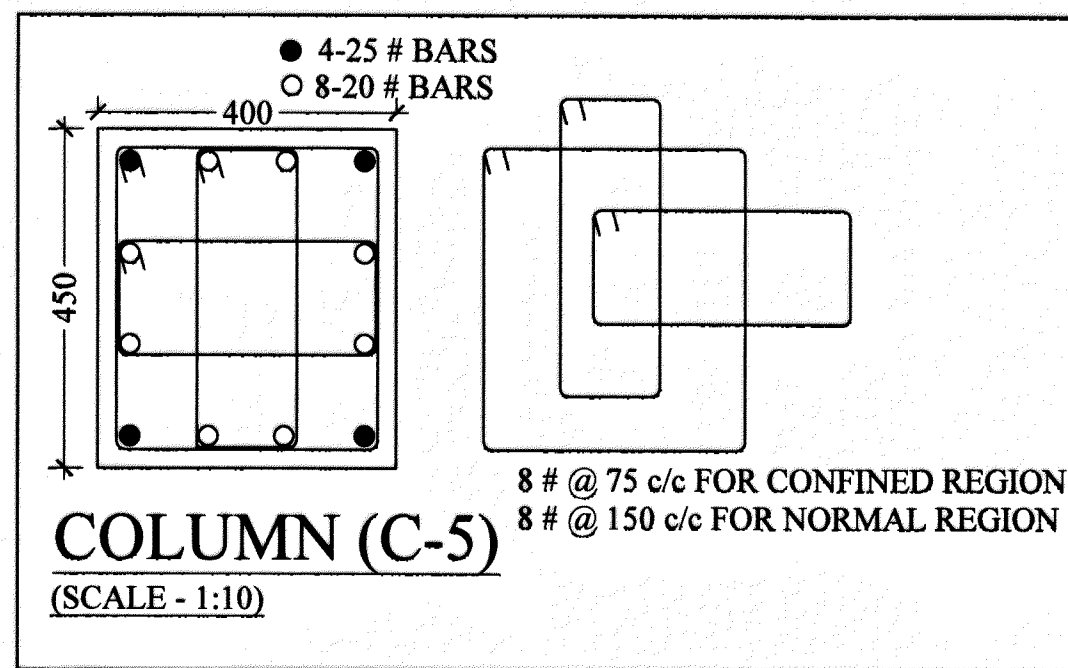
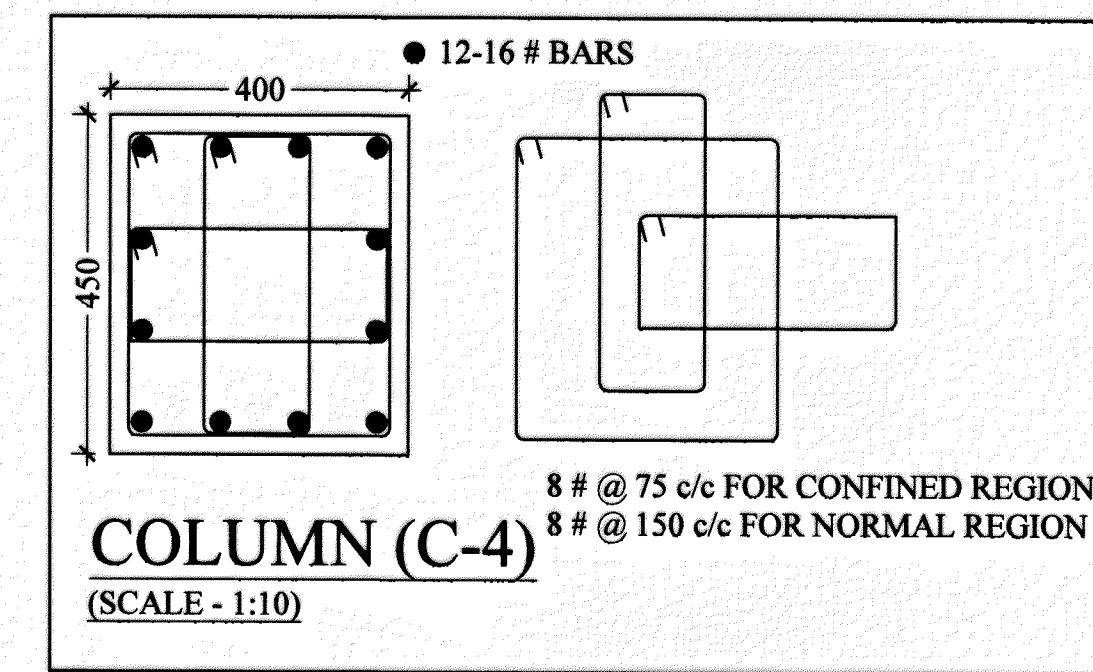
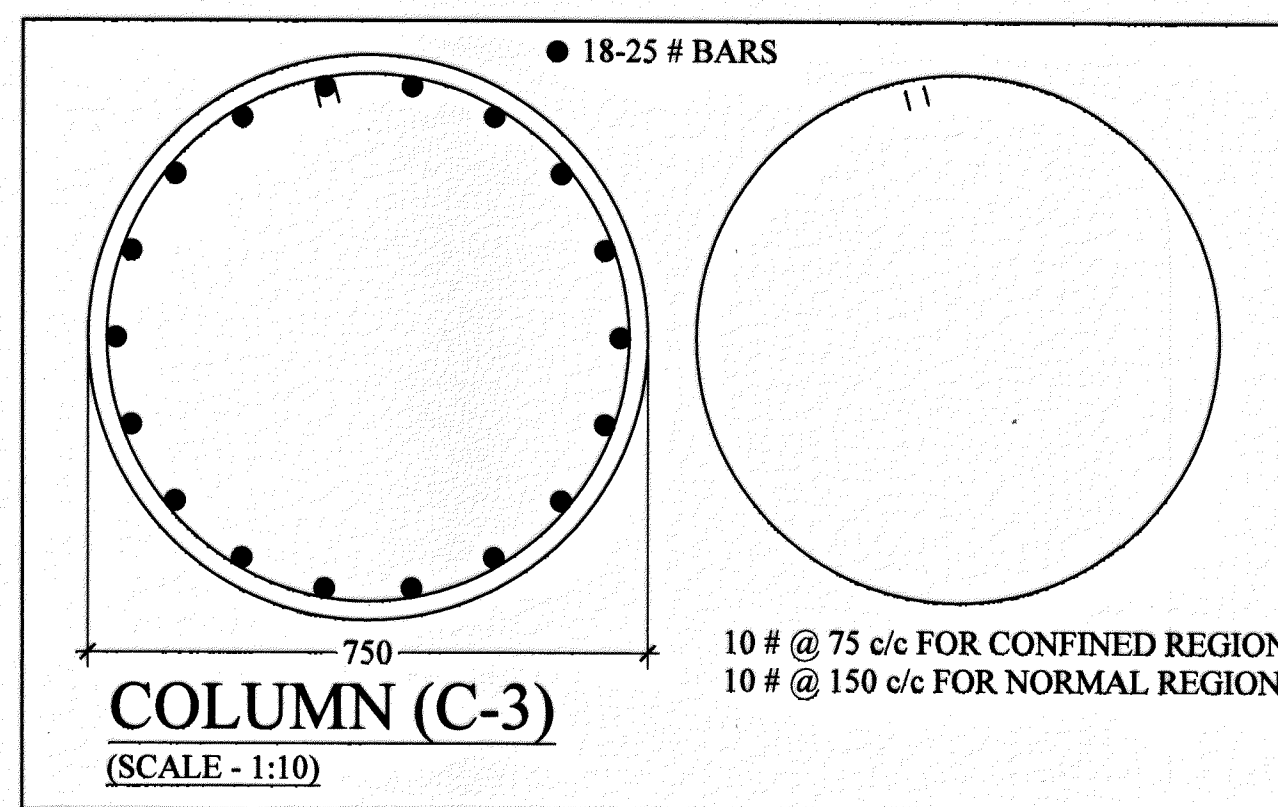
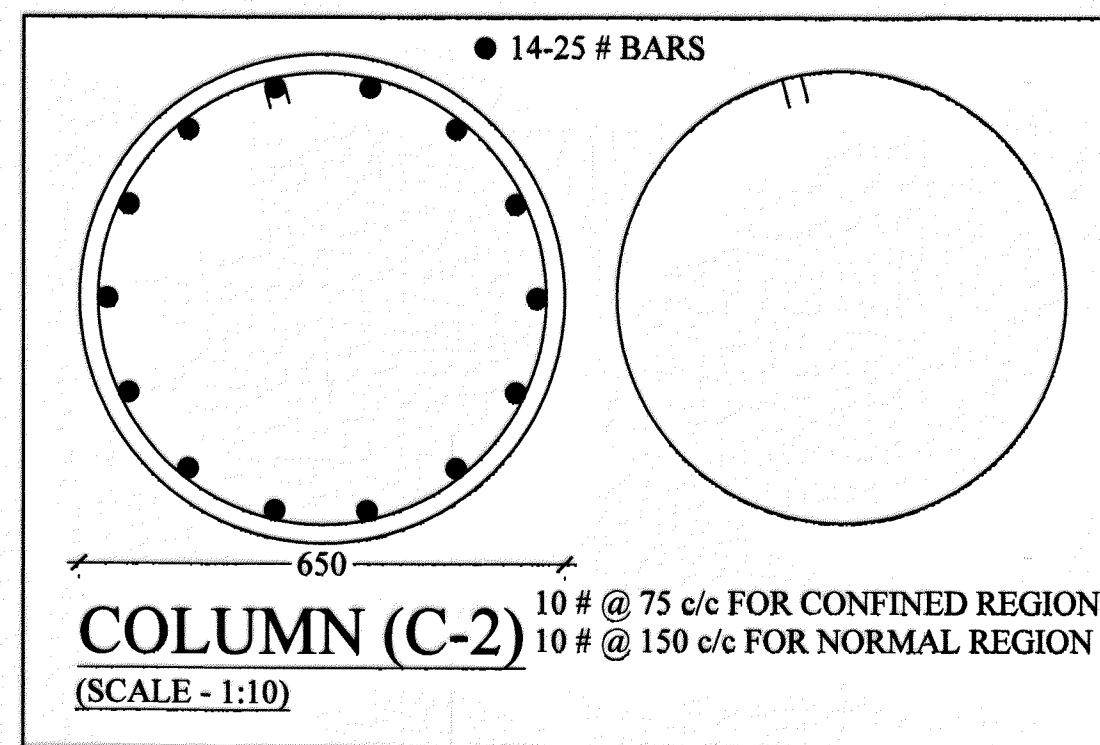
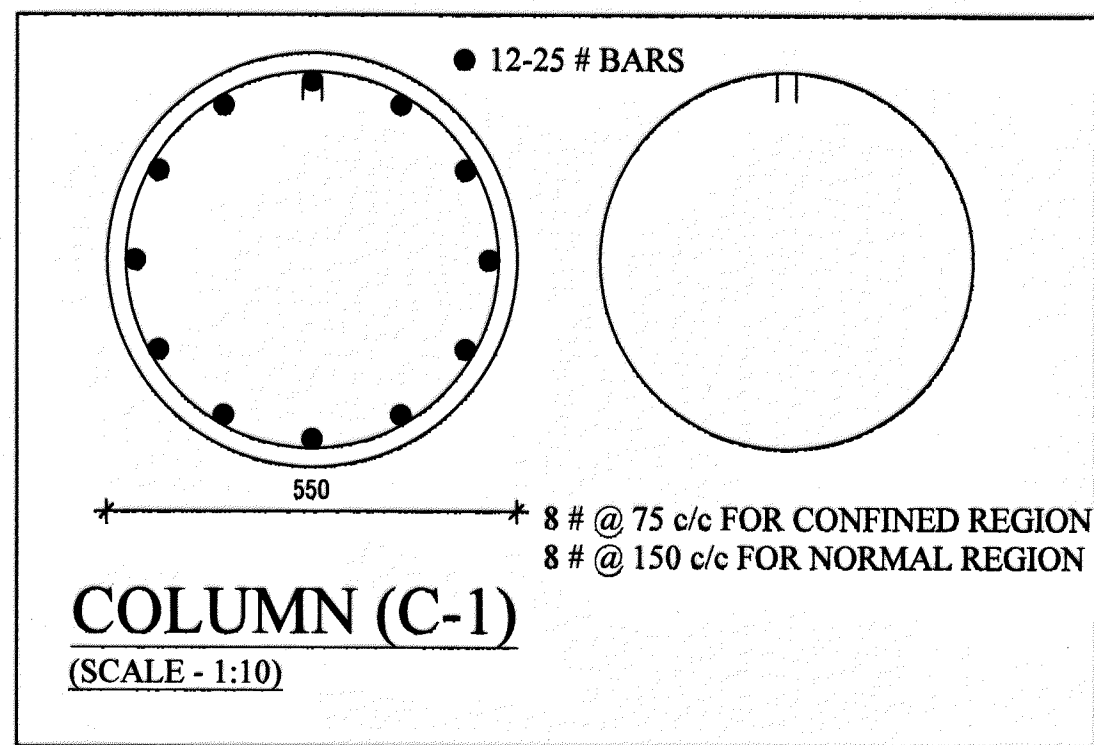

\* BEAM TO BE PROVIDED AT FFL  
TYPICAL REINFORCEMENT DETAILS OF STAIRCASE

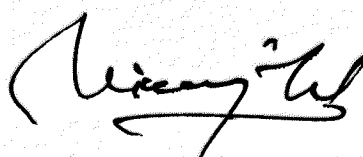
|  |            |  |            |
|--|------------|--|------------|
|  |            |  |            |
| SL NO  | DATE       | DESCRIPTION  | INITIAL    |
| REVISION                                       |            |  |            |
| PROVN OF SHOPPING COMPLEX<br>AT JAIPUR MIL STN |            |  |            |
| SHOPPING CENTER AT JAIPUR                      |            |  |            |
| COLUMN DETAILS AND STAIRCASE DETAILS           |            |  |            |
| DATE   | 15-05-2026 | CHIEF ENGINEER<br>JAIPUR ZONE<br>JAIPUR  | SHEET NO:- |
| DRN  |            |  | 8 / 12     |
| CKD  |            |  |            |
| FOLDER NO                                      |            |  |            |
| SCALE  | AS SHOWN   | DRG NO. WD / JPR / S-1414 R  |            |
| AAD (DESIGN)                                   |            | <br>DIRECTOR (DESIGN)<br>FOR CHIEF ENGINEER |            |
| AD (DESIGN)                                    |            |  |            |



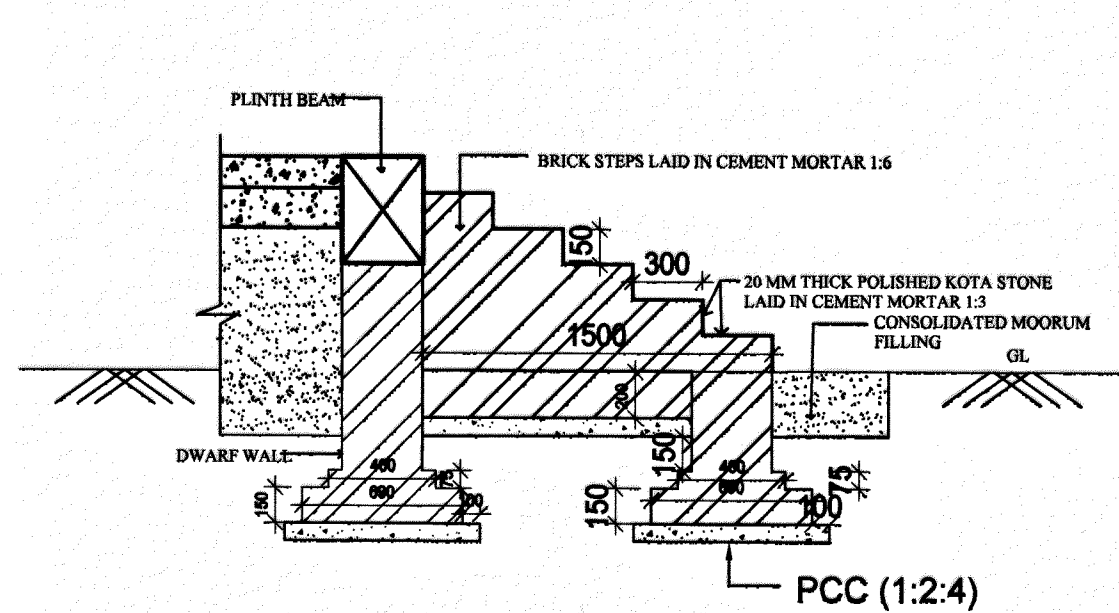

DETAIL OF BRICK STEPS  
(WHEREVER APPLICABLE)

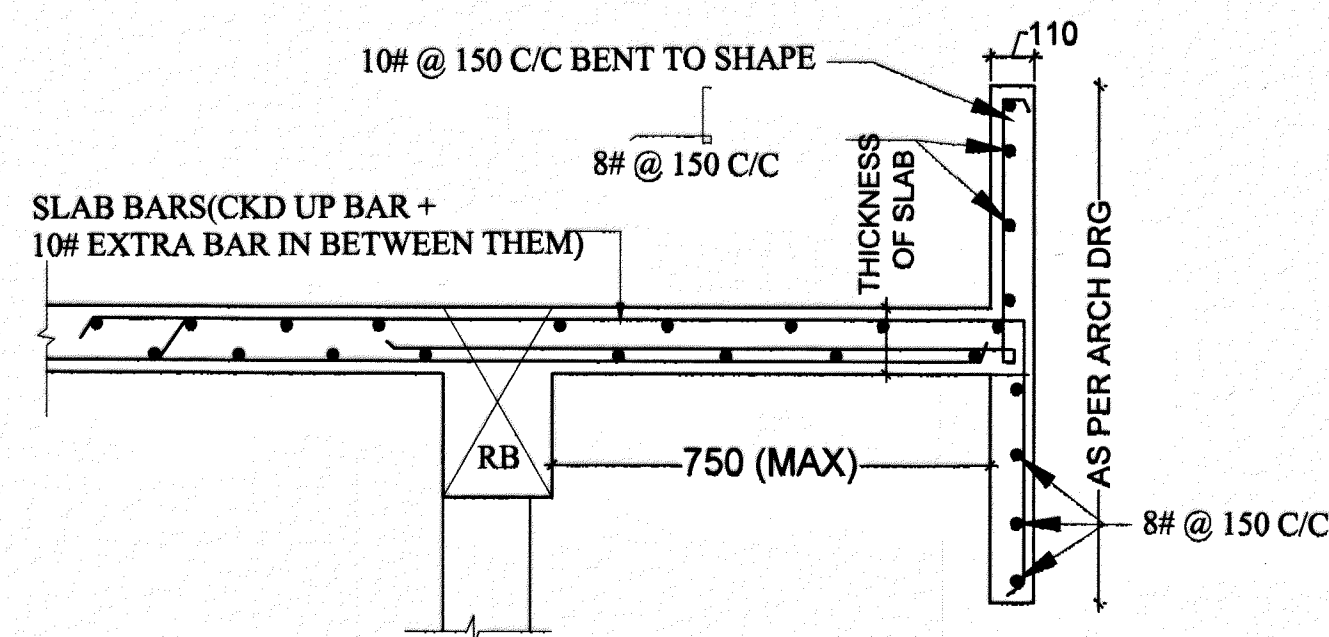

DETAIL OF ROOF PROJECTION  
WITH DOWNWARD FACIA

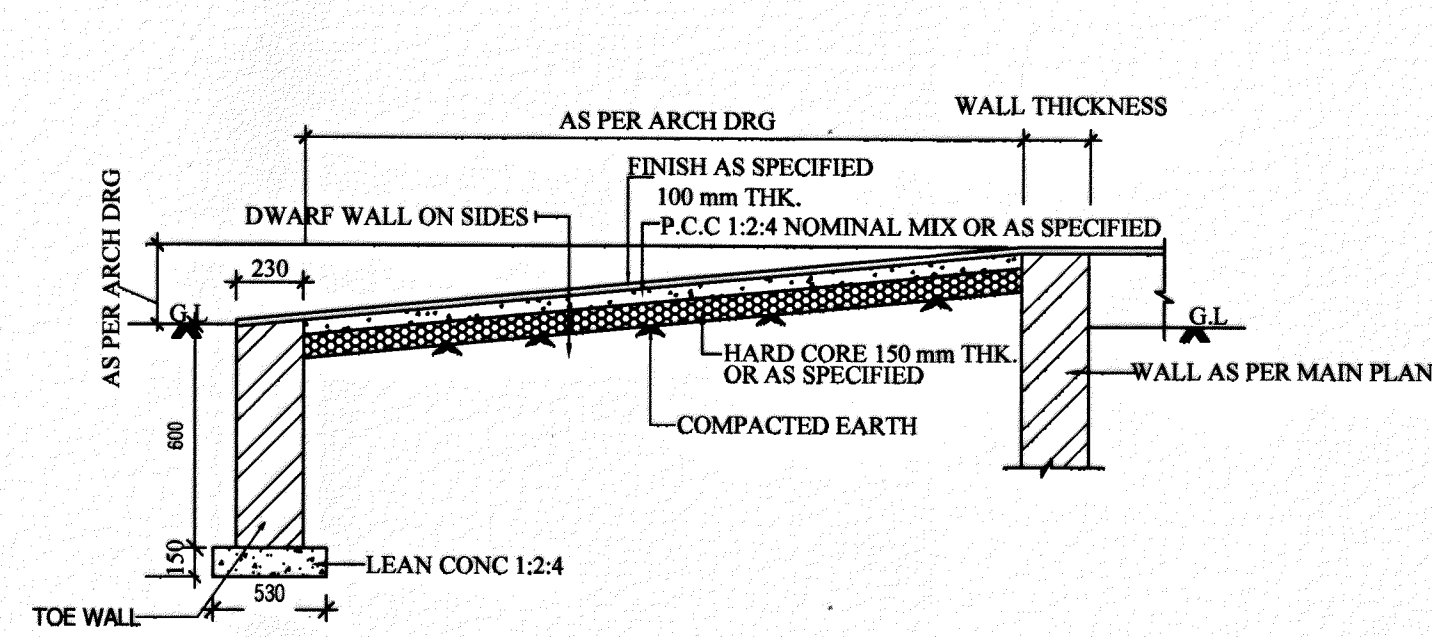

TYP. DETAIL OF RAMP

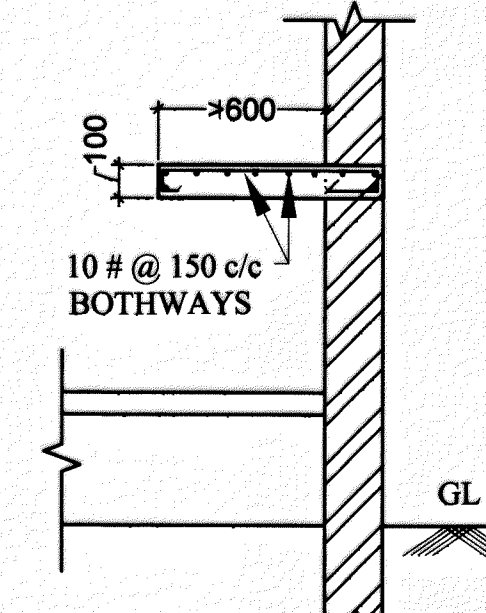

DETAILS OF RCC  
COOKING PLATFORM

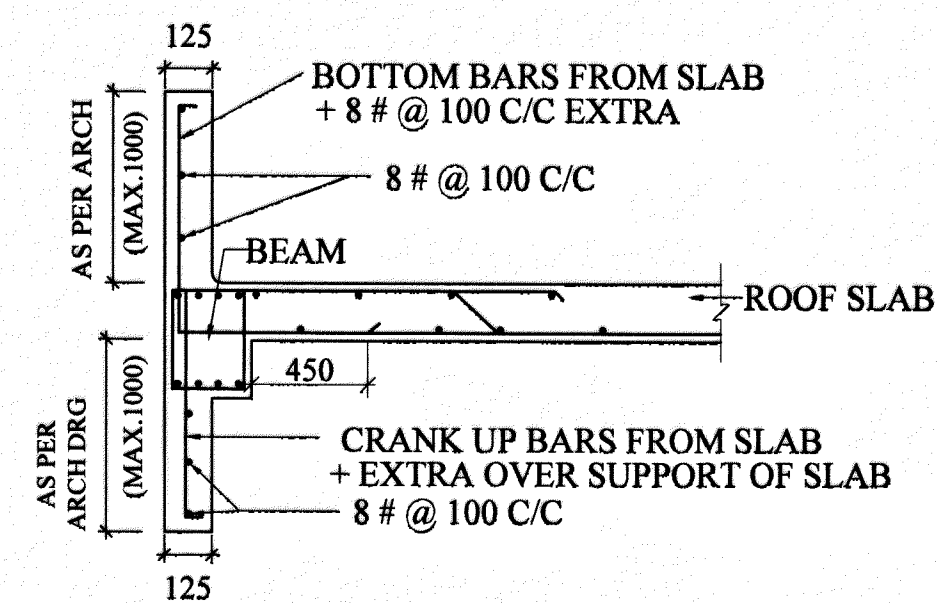

TYPICAL DETAILS OF RCC  
FACIA FROM BEAMS (UPWARD  
& DOWNWARD)

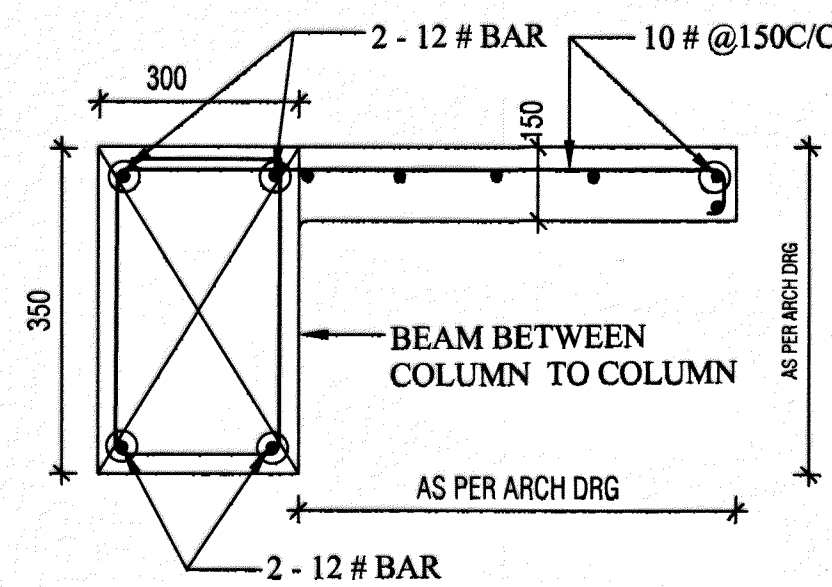

RCC DETAIL OF COOLER REST

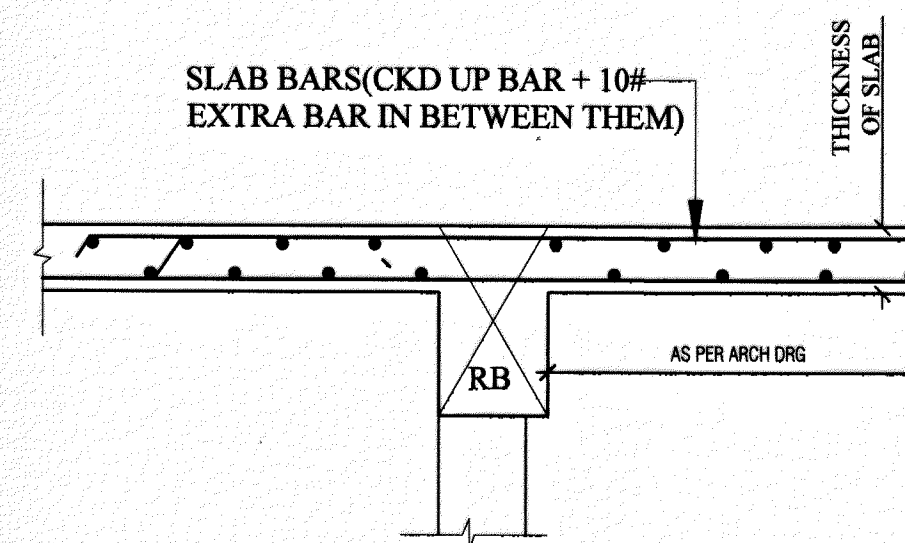

DETAIL OF ROOF PROJECTION

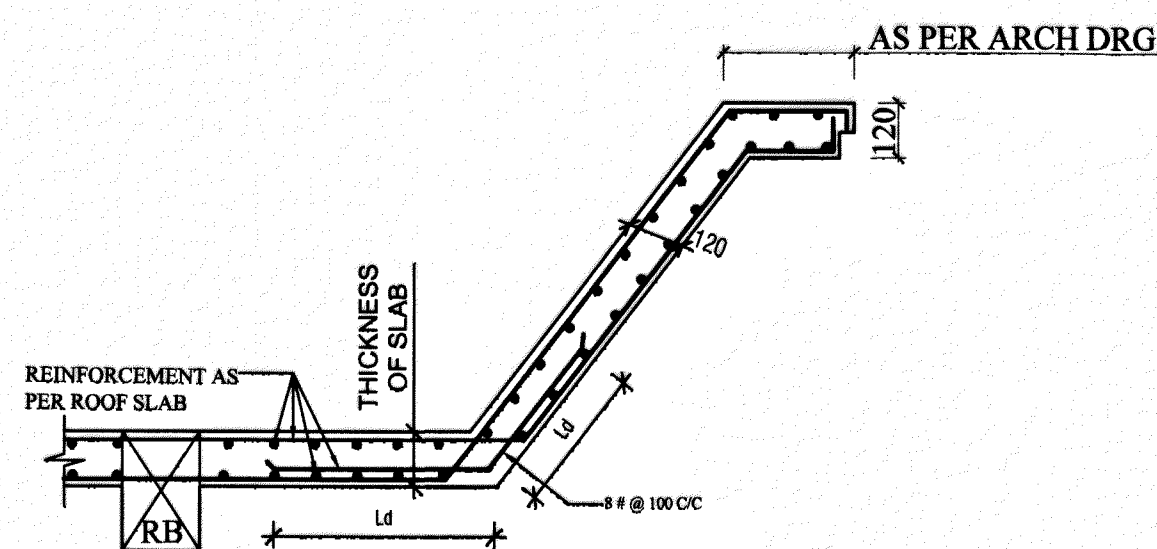

DECORATIVE RCC PARAPET

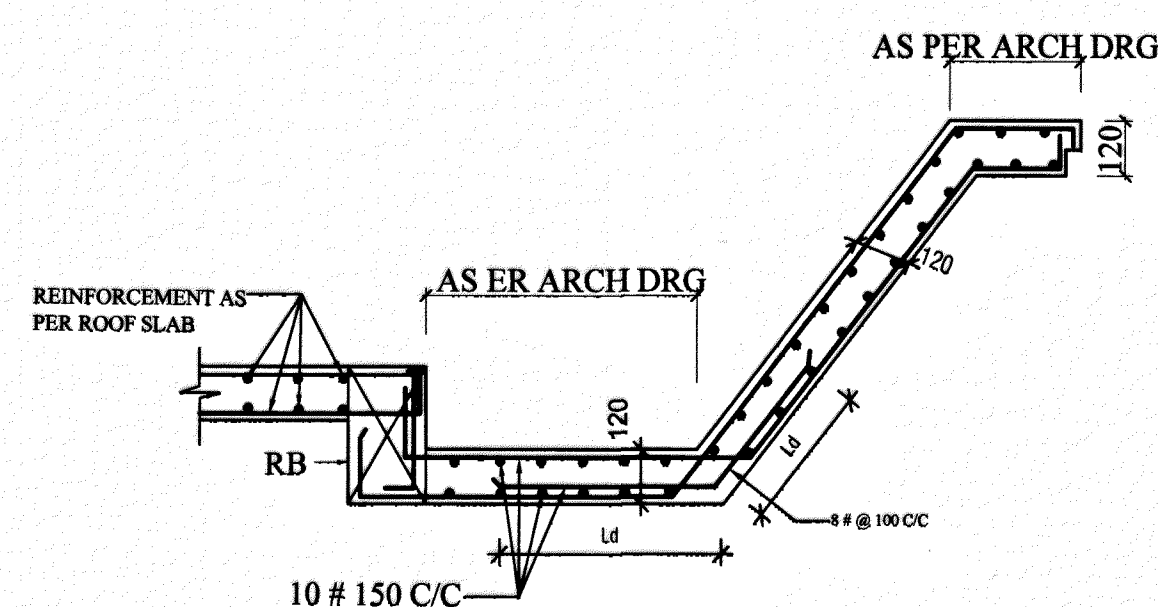

DECORATIVE RCC PARAPET

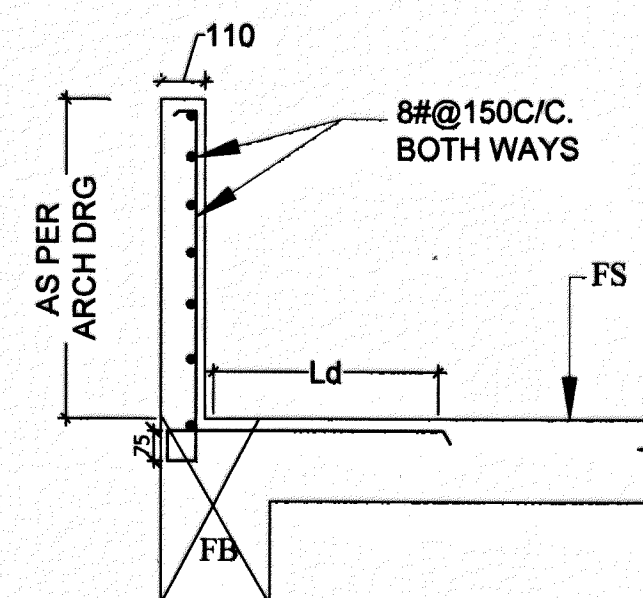

DETAIL OF RCC PARAPET

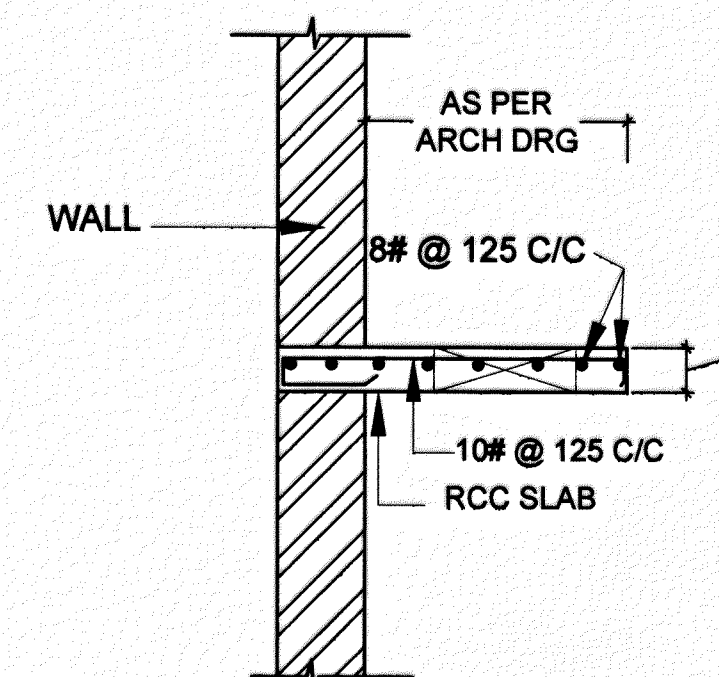

DETAIL OF RCC SLAB FOR  
COUNTER TYPE WHB

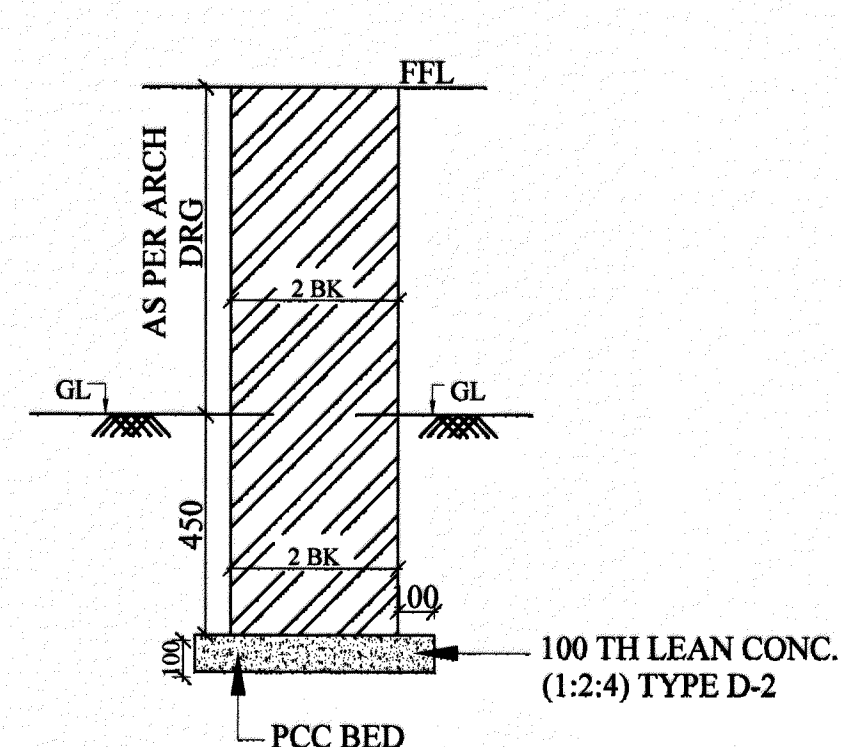

FDN DETAIL OF DWARF WALL

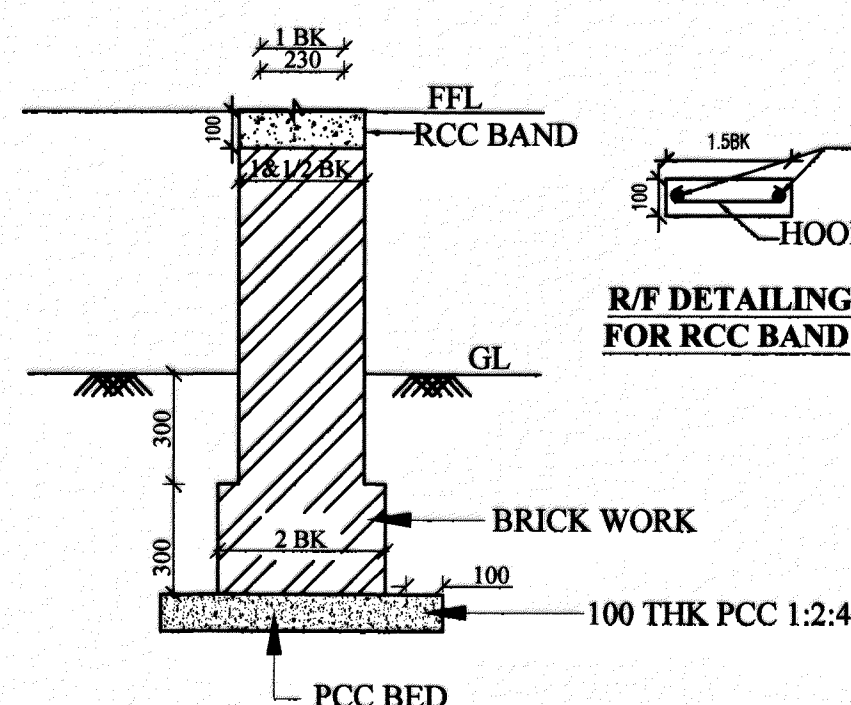

FDN DETAIL OF 230 BK WALL  
(IN MORTAR 1:3)

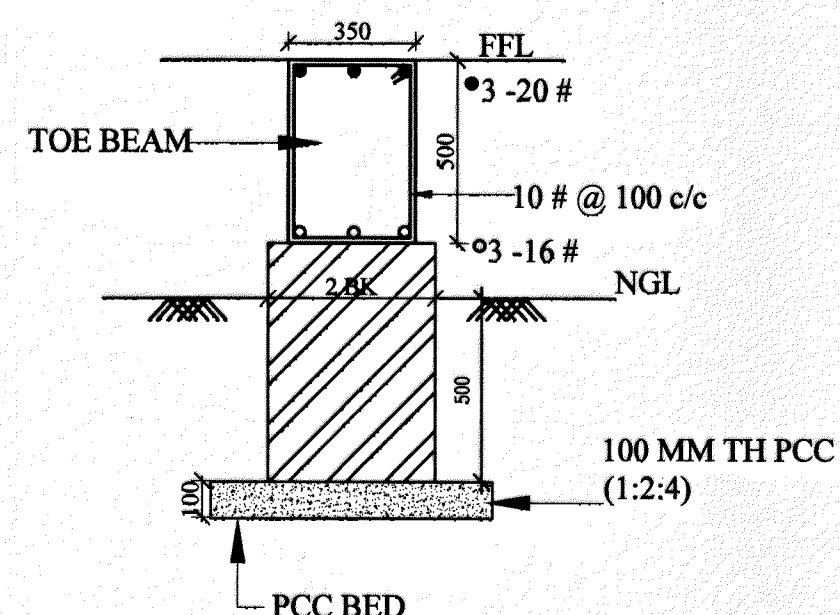

DETAIL OF TOE BEAM (Q)

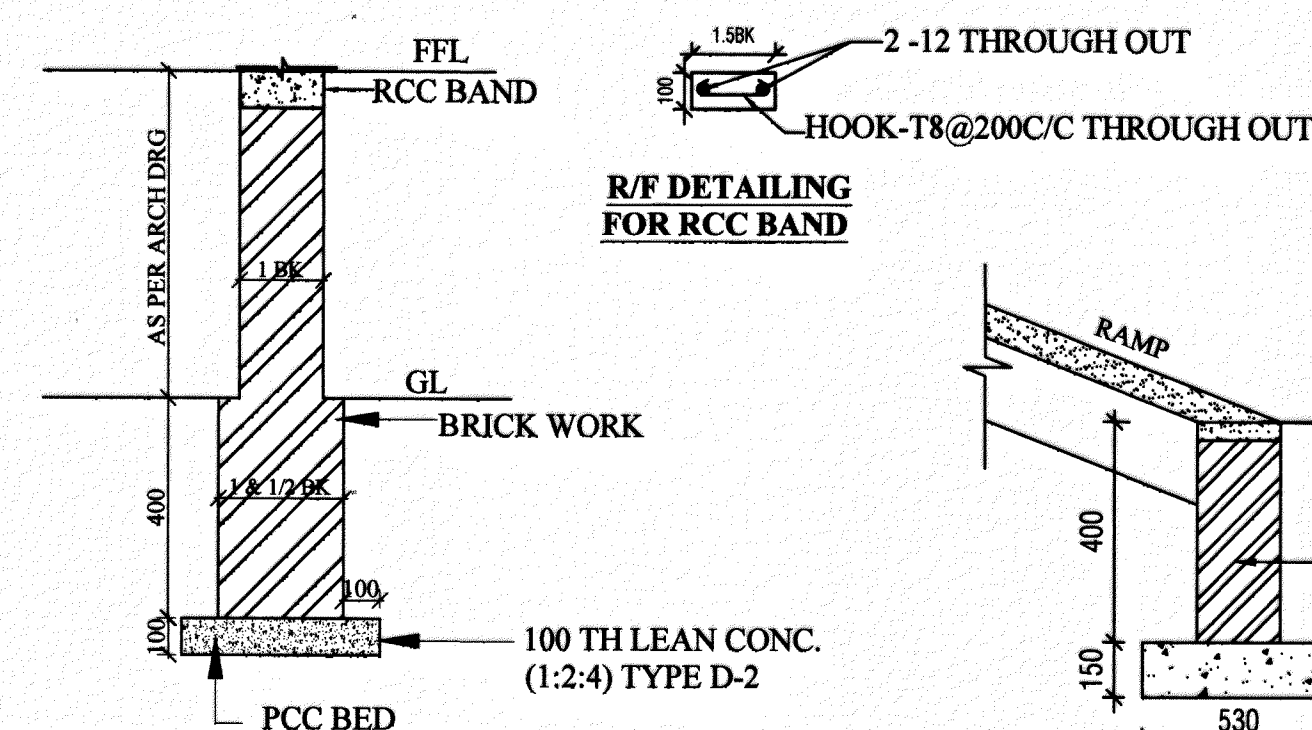

FDN DETAIL OF 1/2 BK WALL  
(IN MORTAR 1:3)

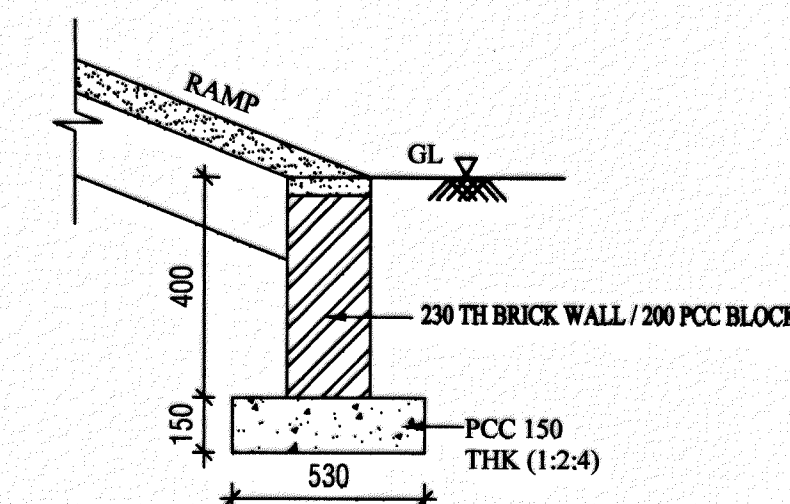

TOE WALL FOUNDATION (TWF)  
(BK/PCC BLOCK WALL)

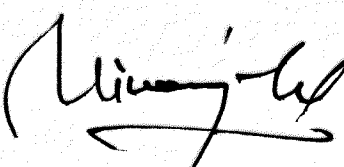
|  |            |  |            |
|--|------------|--|------------|
| SL NO  | DATE       | DESCRIPTION  | INITIAL    |
| REVISION                                       |            |  |            |
| PROVN OF SHOPPING COMPLEX<br>AT JAIPUR MIL STN |            |  |            |
| SHOPPING CENTER AT JAIPUR                      |            |  |            |
| MISC DETAILS -01                               |            |  |            |
| DATE   | 15-05-2026 | CHIEF ENGINEER<br>JAIPUR ZONE<br>JAIPUR  | SHEET NO.- |
| DRN  |            |  | 9 / 12     |
| CKD  |            |  |            |
| FOLDER NO                                      |            |  |            |
| SCALE  | AS SHOWN   | DRG NO. WD / JPR / S-1414 R  |            |
| AAD (DESIGN)                                   |            | <br>DIRECTOR (DESIGN)<br>FOR CHIEF ENGINEER |            |
| AD (DESIGN)                                    |            |  |            |



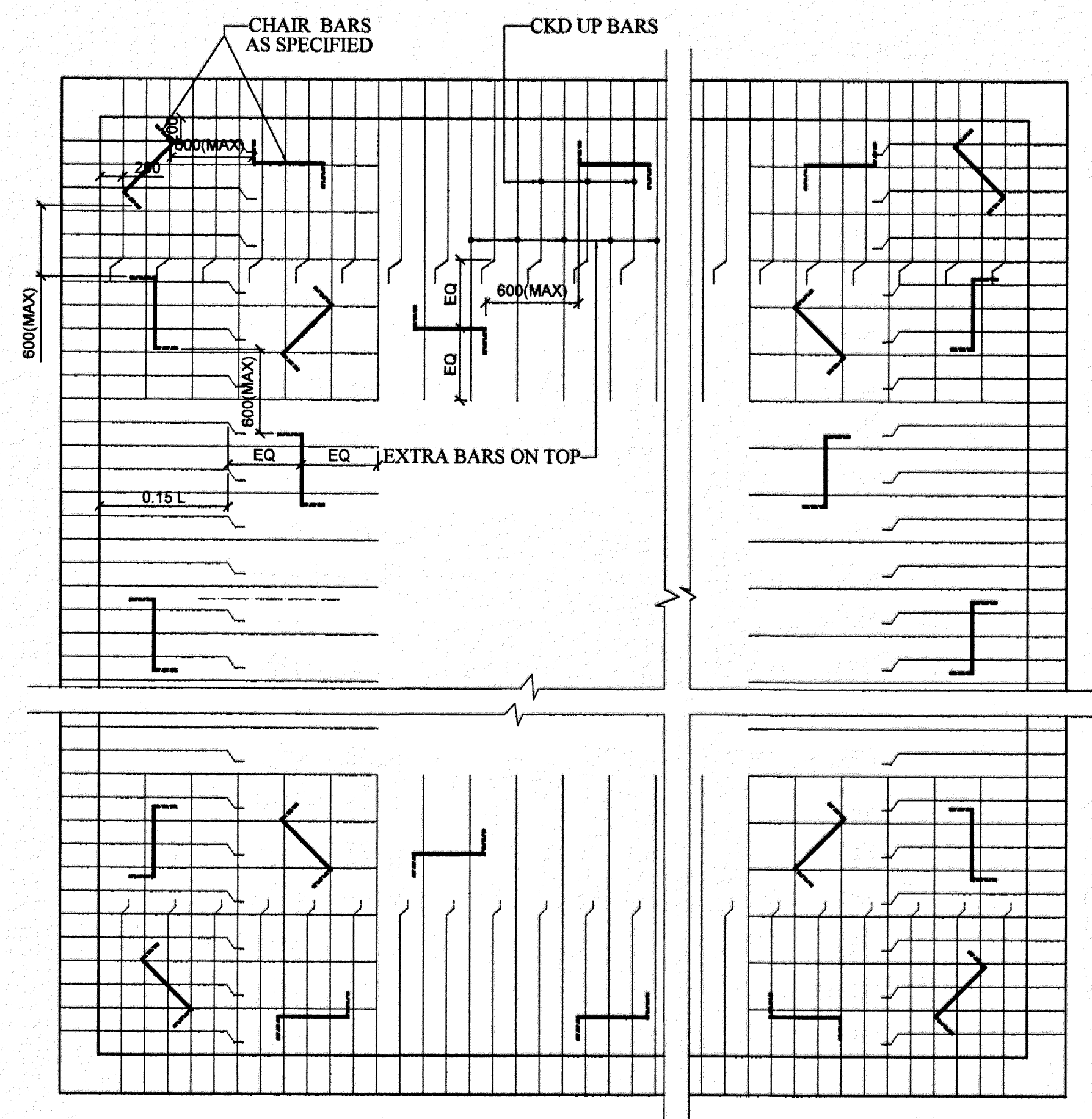

TYPICAL PLAN OF TOP REINFORCEMENT  
SHOWING LOCATION OF CHAIR BARS IN RCC  
SLABS

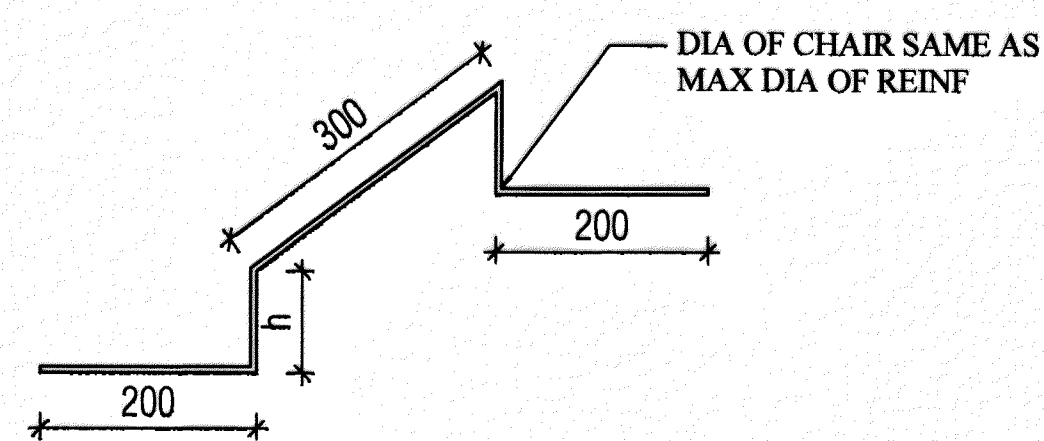

ISOMETRIC VIEW OF CHAIR

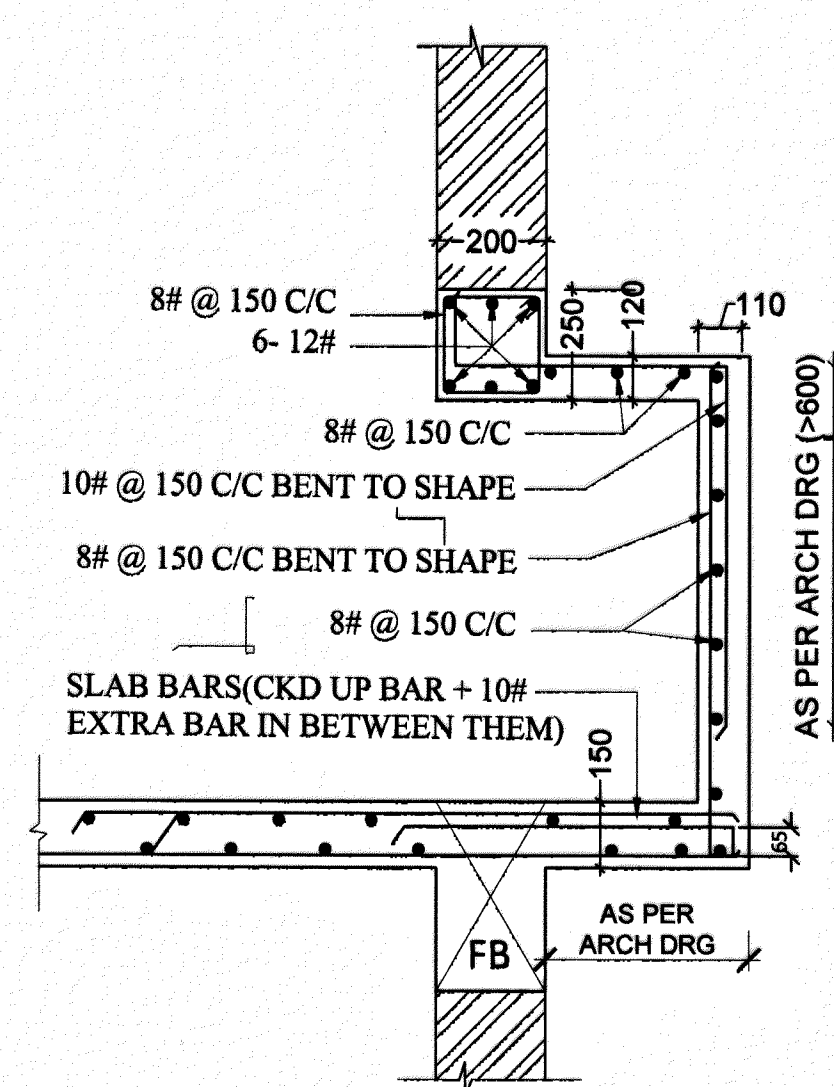

DETAIL OF FLOOR PROJECTION  
WITH RCC BOX

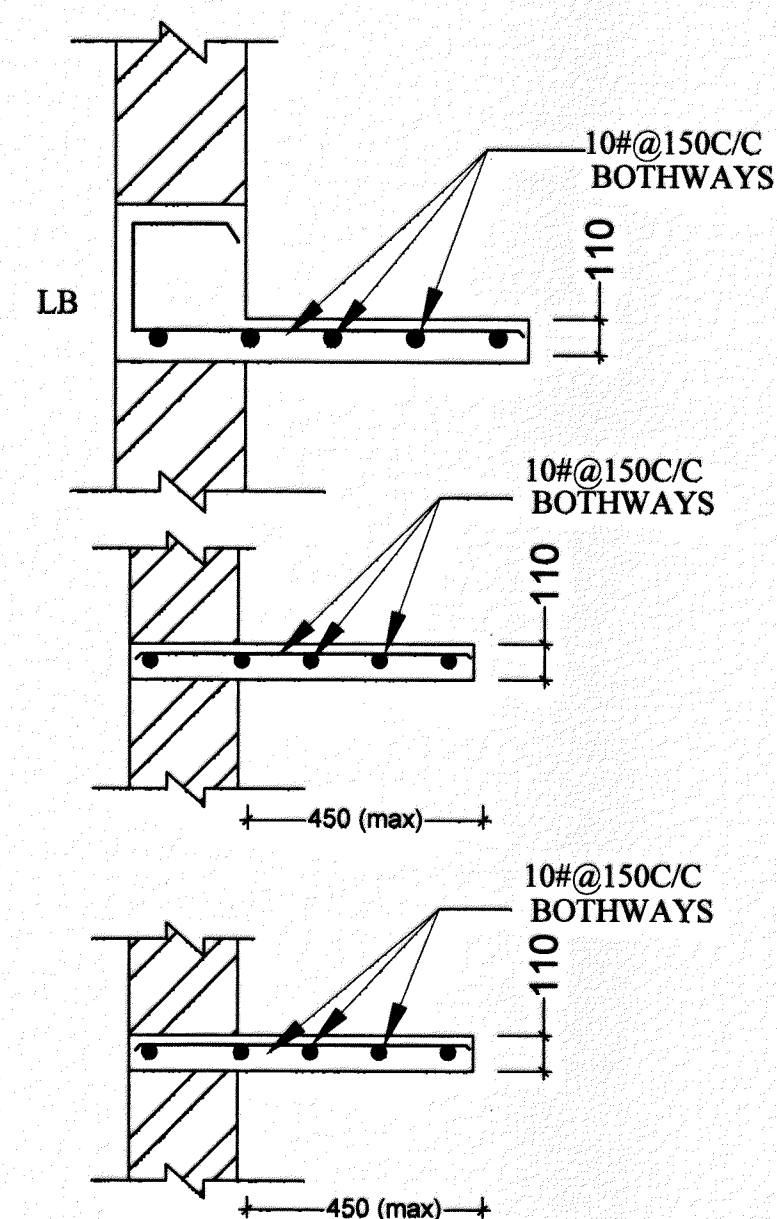

DETAIL OF RCC 3 TIER SHELVES

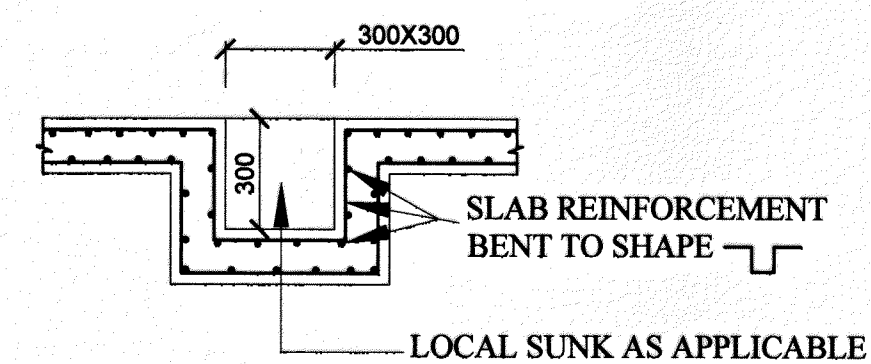

DETAIL OF LOCAL SUNK FLOOR

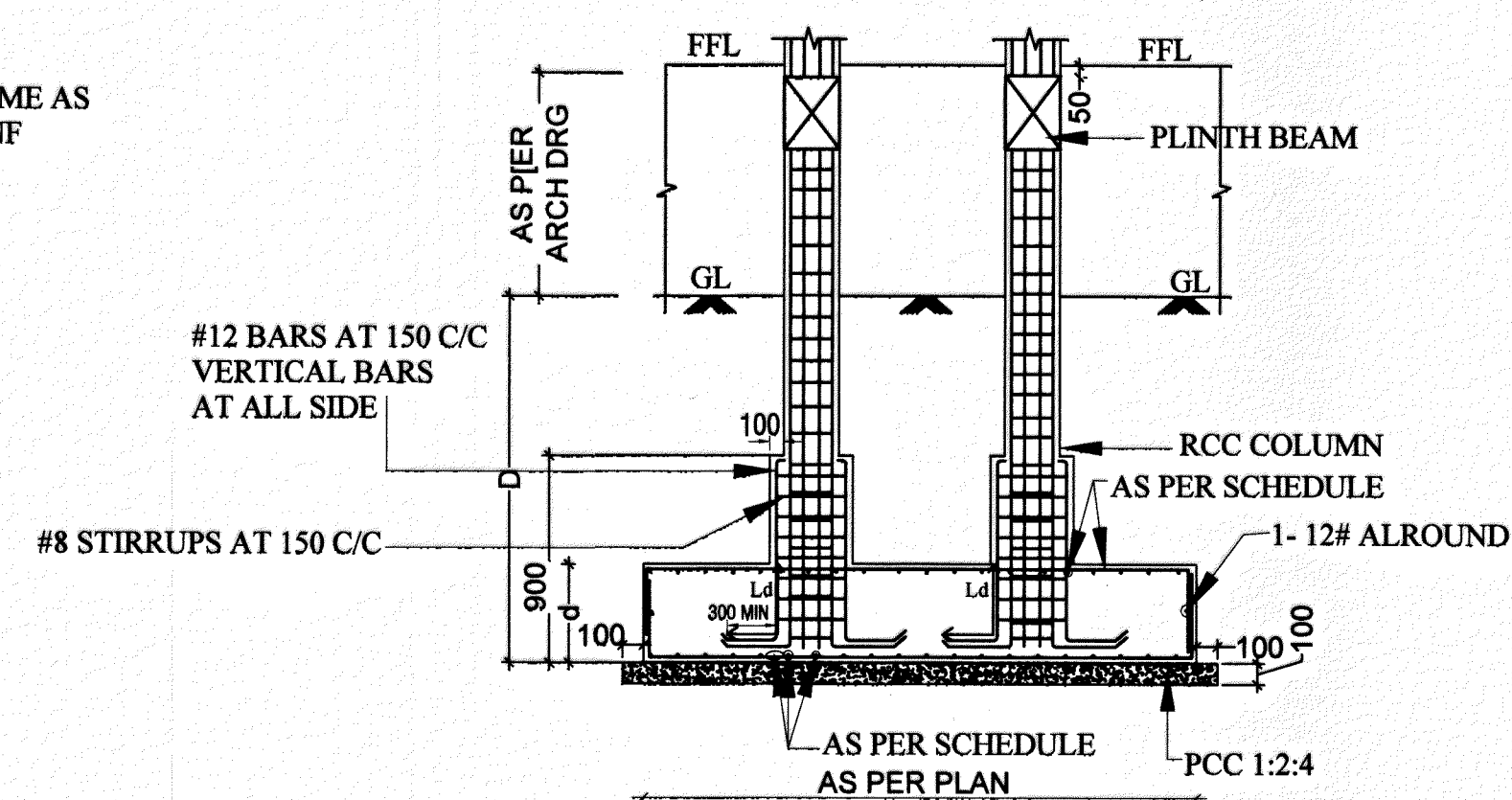

TYPICAL SECTION OF COMBINED FOOTING

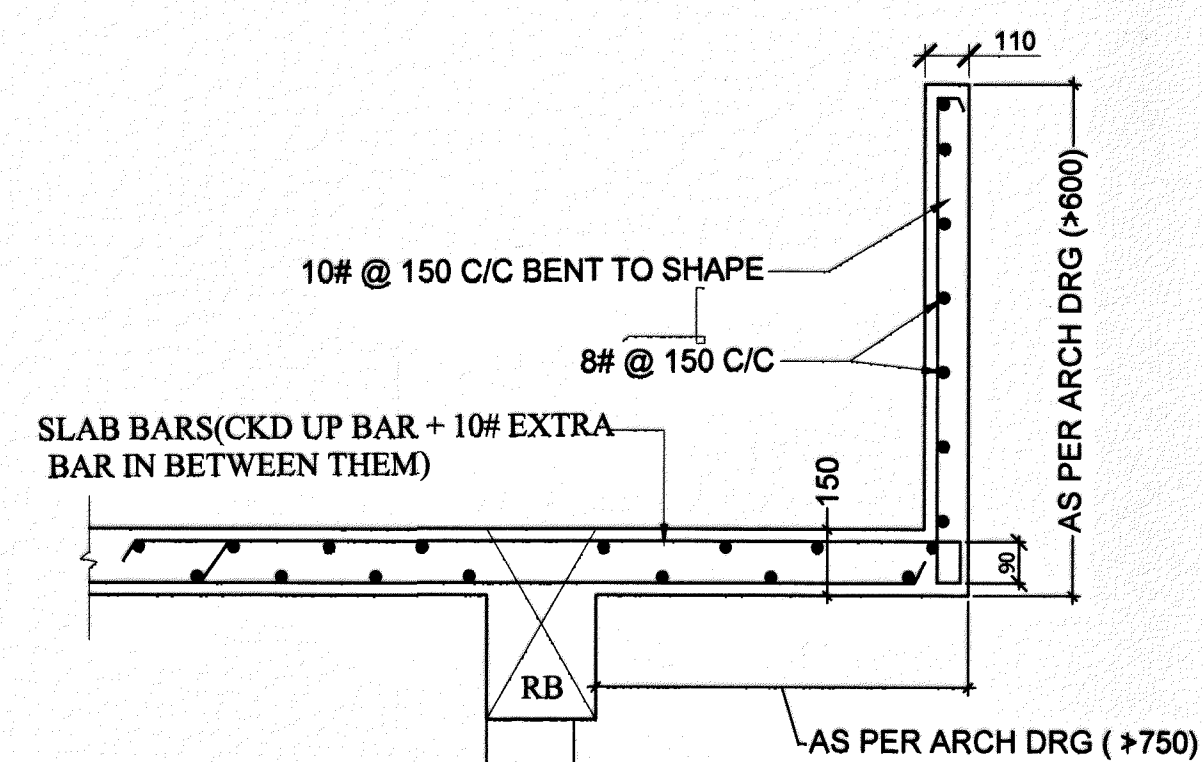

DETAIL OF ROOF PROJECTION  
WITH UPWARD FACIA

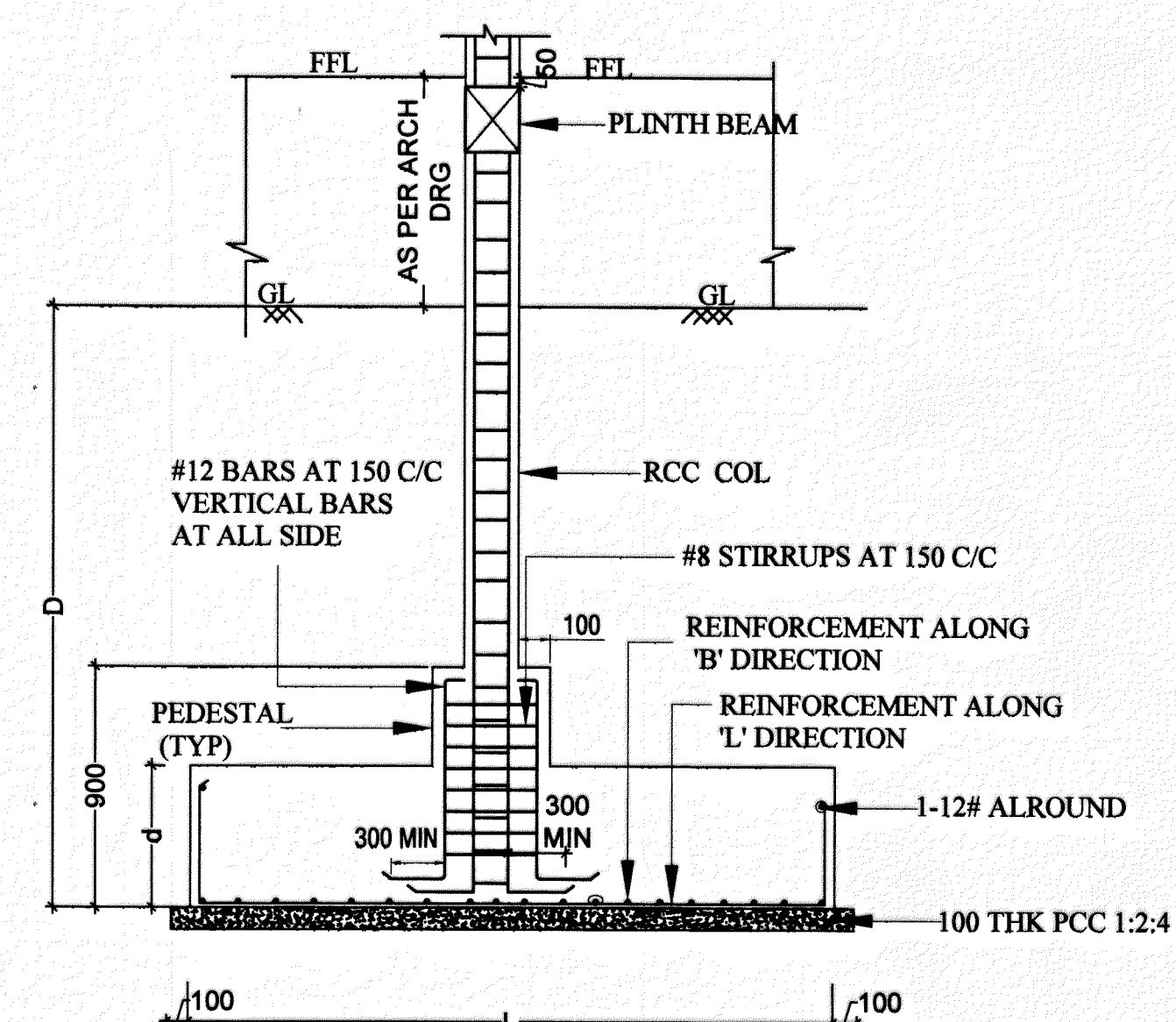

TYPICAL PLAN OF ISOLATED FOOTING (FLAT TYPE)

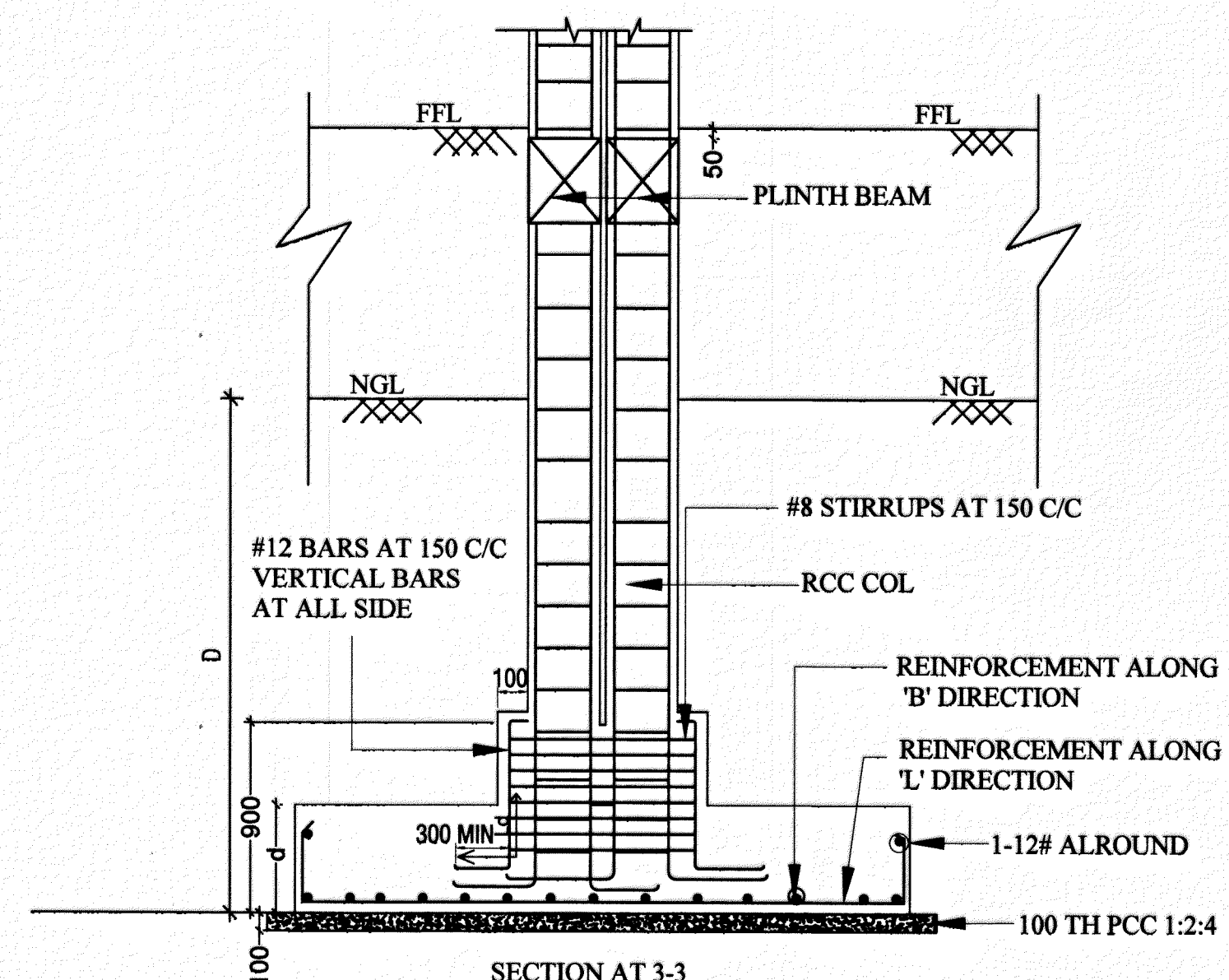

SECTION AT 3-3  
REINFORCEMENT ALONG  
'B' DIRECTION

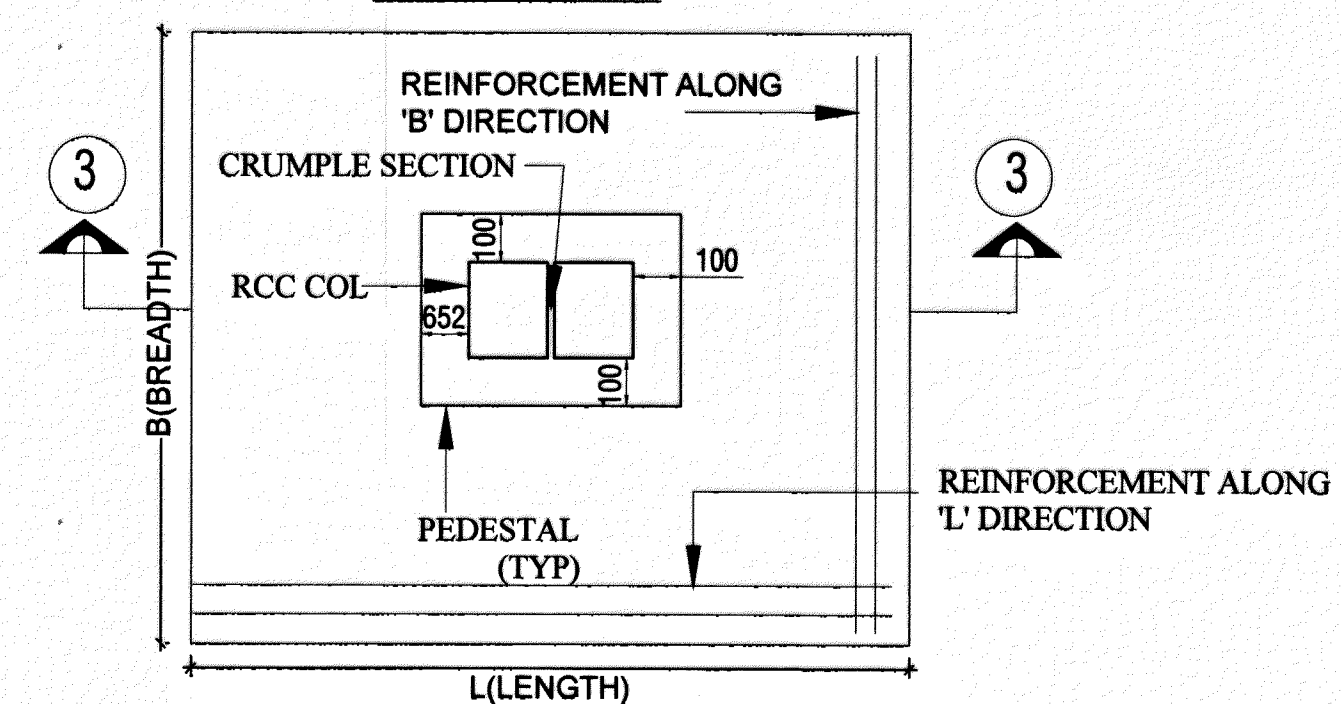

TYPICAL PLAN OF CRUMPLE SECTION FOOTING

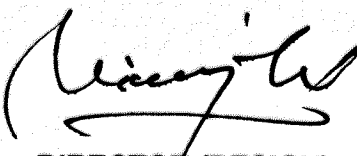
|  |            |  |            |
|--|------------|--|------------|
| SL NO  | DATE       | DESCRIPTION  | INITIAL    |
| REVISION                                       |            |  |            |
| PROVN OF SHOPPING COMPLEX<br>AT JAIPUR MIL STN |            |  |            |
| SHOPPING CENTER AT JAIPUR                      |            |  |            |
| MISC DETAILS -02                               |            |  |            |
| DATE   | 15-05-2026 | CHIEF ENGINEER<br>JAIPUR ZONE<br>JAIPUR  | SHEET NO:- |
| DRN  |            |  | 10 / 12    |
| CKD  |            |  |            |
| FOLDER NO                                      |            |  |            |
| SCALE  | AS SHOWN   | DRG NO. WD / JPR / S -1414 R   |            |
| AAD (DESIGN)                                   |            | <br>DIRECTOR (DESIGN)<br>FOR CHIEF ENGINEER |            |
| AD (DESIGN)                                    |            |  |            |



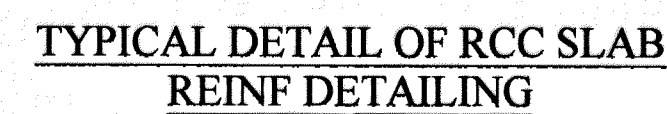

**NOTE :-**

1. **a & b ARE ALTERNATE BARS AND 'c' DENOTES EXTRA BARS**
2. **IF EXTRA BARS AT TOP "c" IS DIFFERENT IN DIA AND/OR SPACING FOR ADJACENT SPANS, HIGHER DIA EXTRA BARS WITH CLOSER SPACING SHALL BE PROVIDED FOR BOTH THE SPANS.**
3. **CORNER REINFORCEMENT WILL BE PROVIDED IN SLAB AS PER TYPICAL DETAILS.**

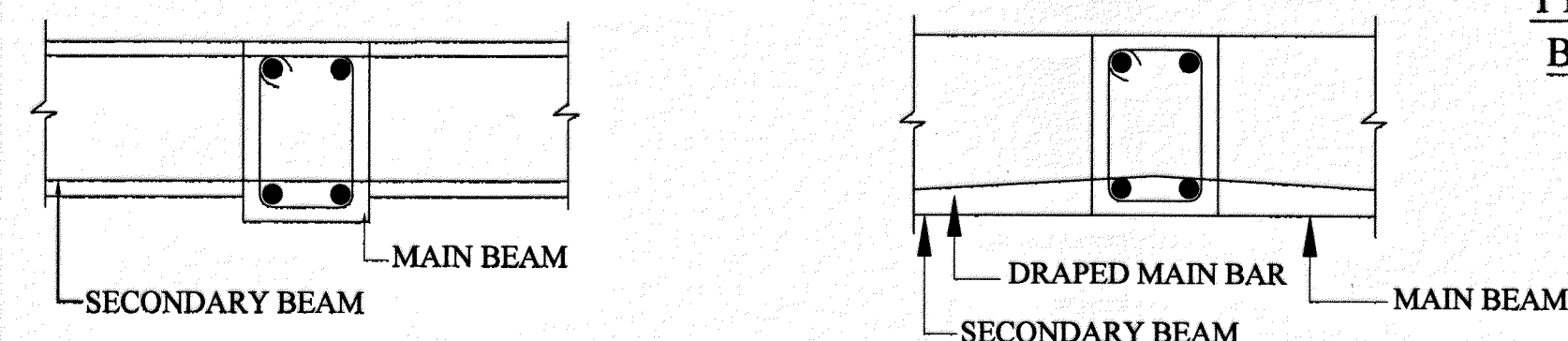

TYP. DETAIL MAIN &amp; SECONDARY BEAM JUNCTION

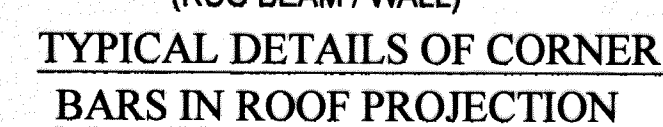

### TYP DETAIL OF TIES

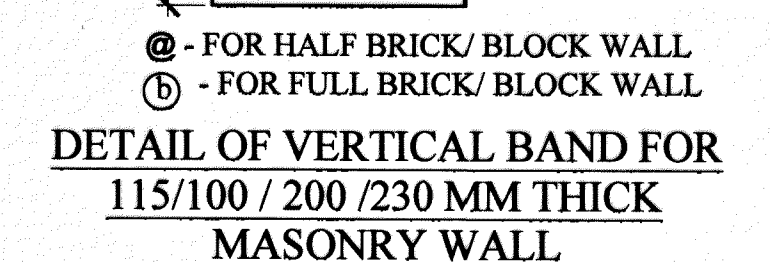
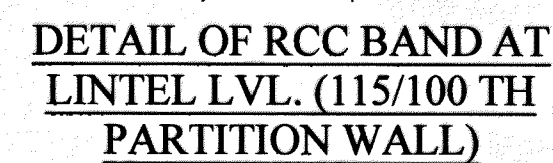
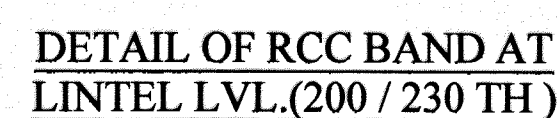
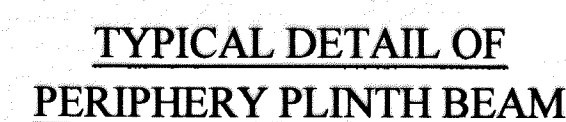
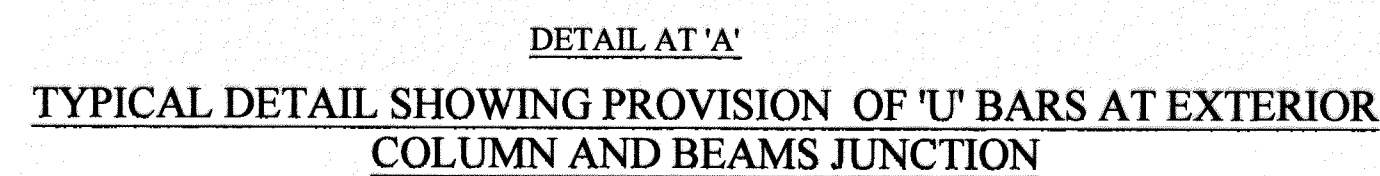

**DETAIL OF VERTICAL BAND FOR**  
**115/100 / 200 /230 MM THICK**  
**MASONRY WALL**

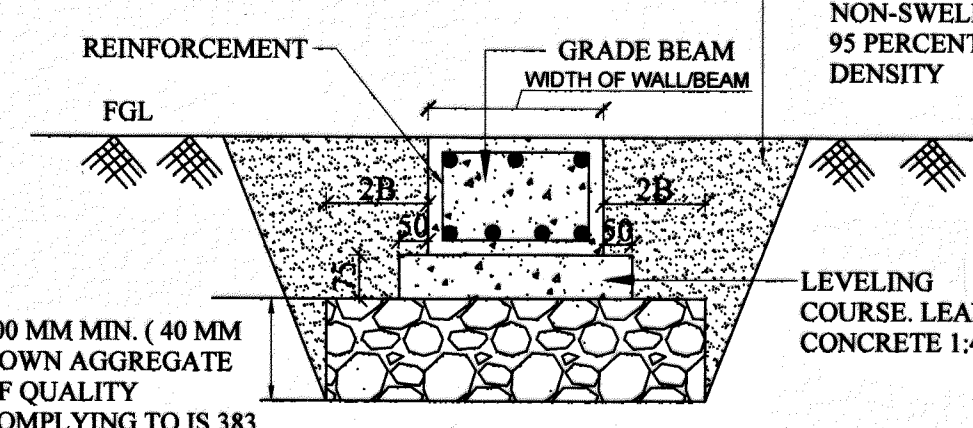

### TYPICAL SECTION OF INTERNAL PLINTH BEAM

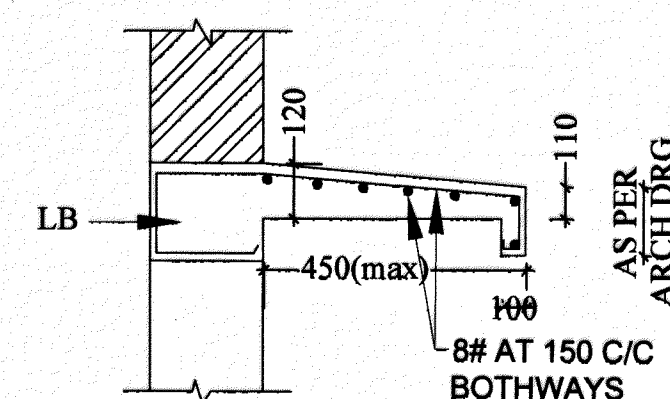

DETAIL OF RCC  
CHAJJA (UP TO  
450 WIDE)

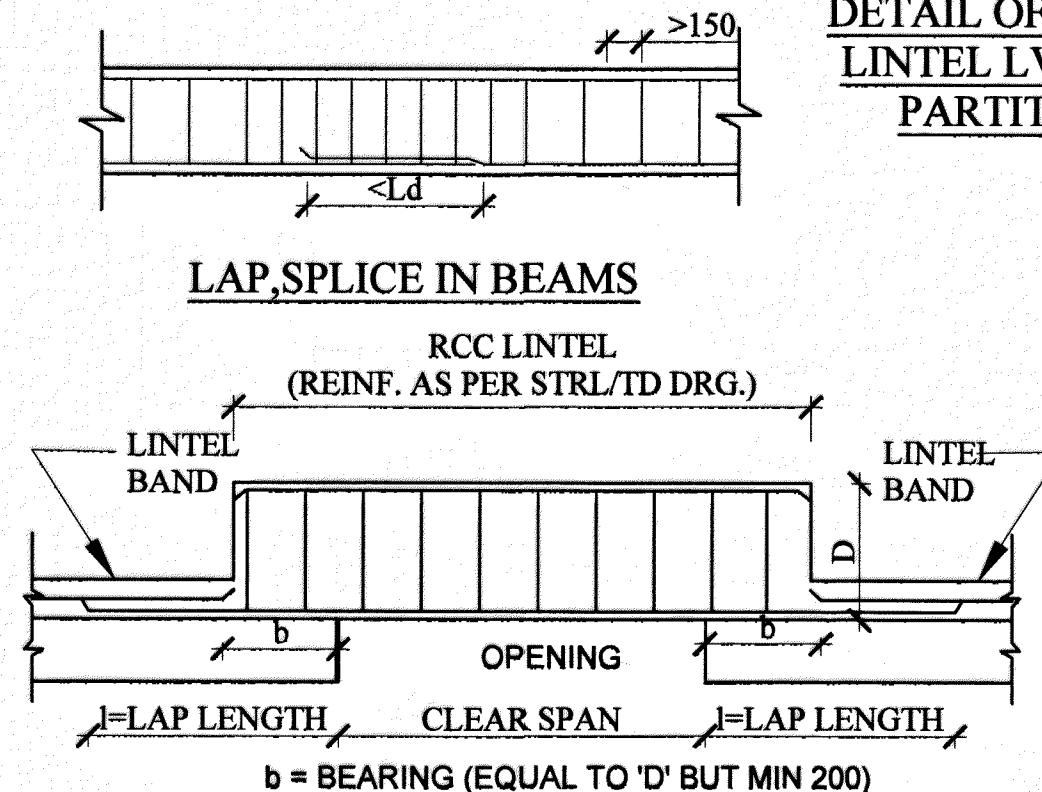

LONG. SEC. SHOWING CONNECTION BETWEEN  
RCC LINTEL AND LINTEL BAND

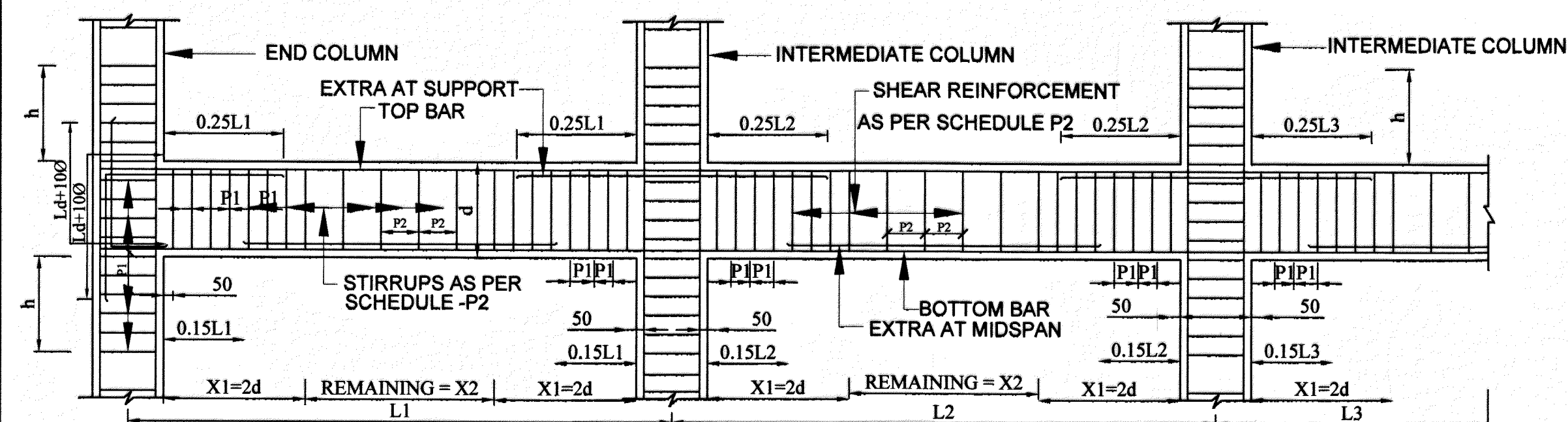

### TYPICAL DETAIL OF BEAM COLUMN JUNCTION

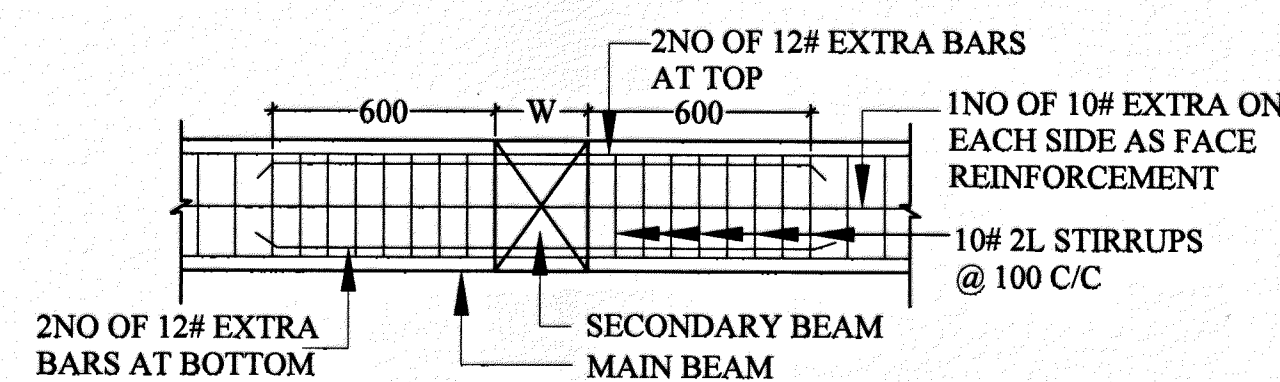

### TYPICAL DETAIL OF RCC BEAM AT JUNCTION OF MAIN BEAM AND SECONDARY BEAM

NOTE:- IN CASE BEAM STIRRUPS ARE > 10 MM THEN HIGHER DIA OF STIRRUPS SHALL BE PROVIDED

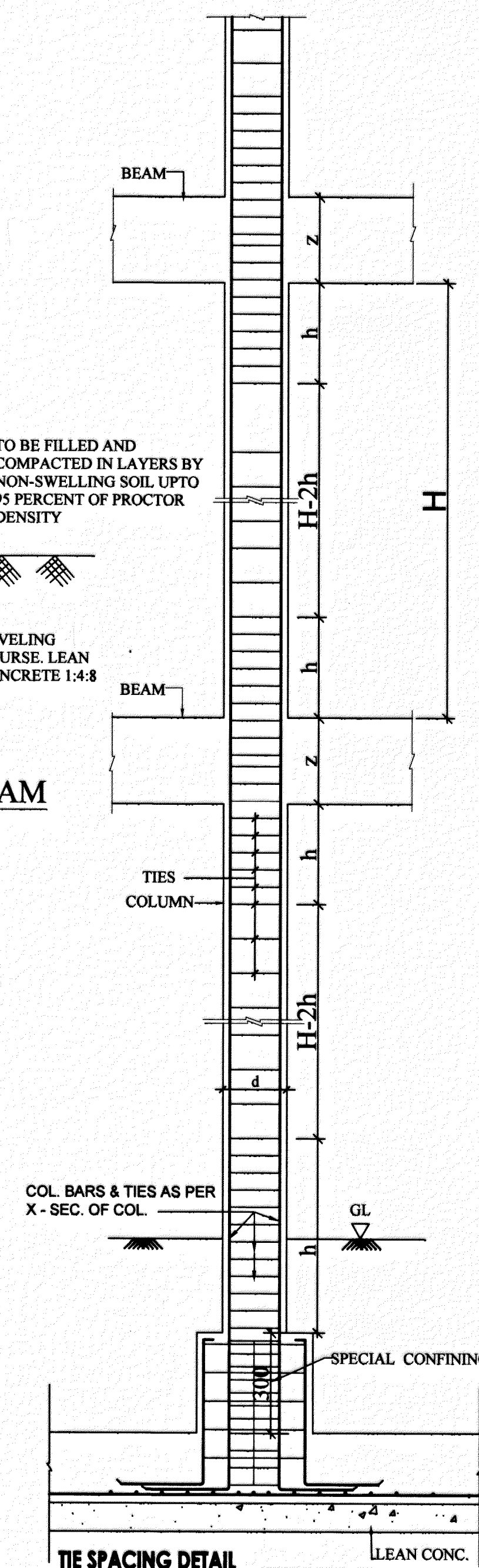

## TIE SPACING DETAIL

h = H/6 OR d OR 450mm  
WHICHEVER IS MORE  
d = LARGER COL DIMENSION  
h = CONFINED REGION  
H-2h = NORMAL REGION

| SL NO | DATE | DESCRIPTION | INITIAL |
|-------|------|-------------|---------|
|-------|------|-------------|---------|

## REVISION

**PROVN OF SHOPPING COMPLEX  
AT JAIPUR MIL STN**

## SHOPPING CENTER AT JAIPUR

MISC DETAILS -03

|           |            |  |                |
|-----------|------------|--|----------------|
| DATE      | 15-05-2026 | <b>CHIEF ENGINEER<br/>JAIPUR ZONE<br/>JAIPUR</b> | SHEET NO-      |
| DRN       |            |  | <b>11 / 12</b> |
| CKD       |            |  |                |
| FOLDER NO |            |  |                |
| SCALE     | AS SHOWN   | DRG NO. WD / JPR / S -1414 R                     |                |

**AAD (DESIGN)**

AD (DESIGN)

DIRECTOR (DESIGN)  
FOR CHIEF ENGINEER



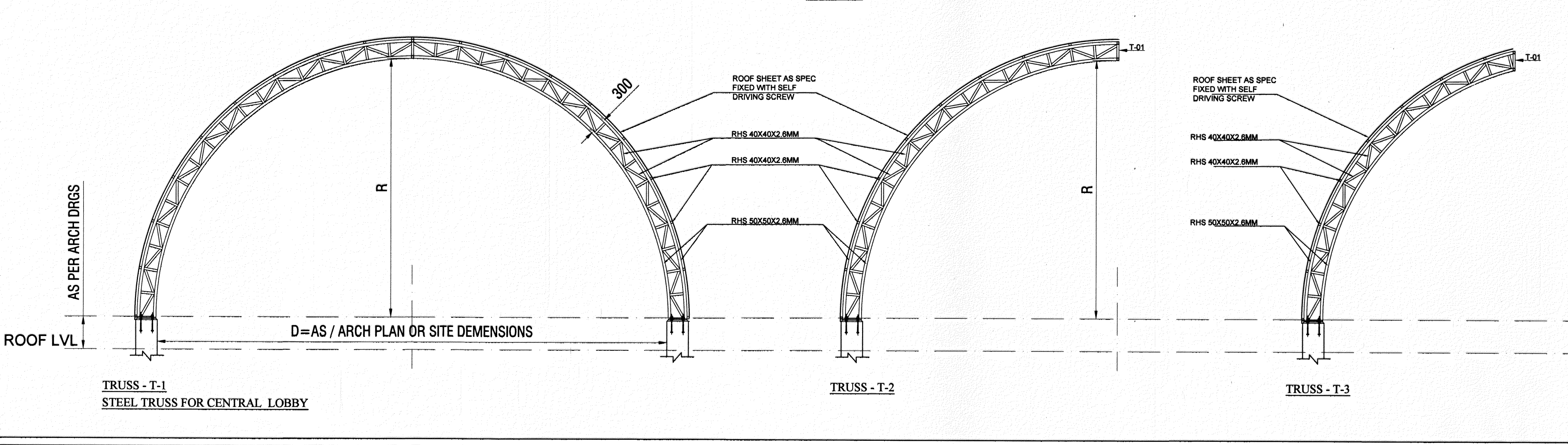
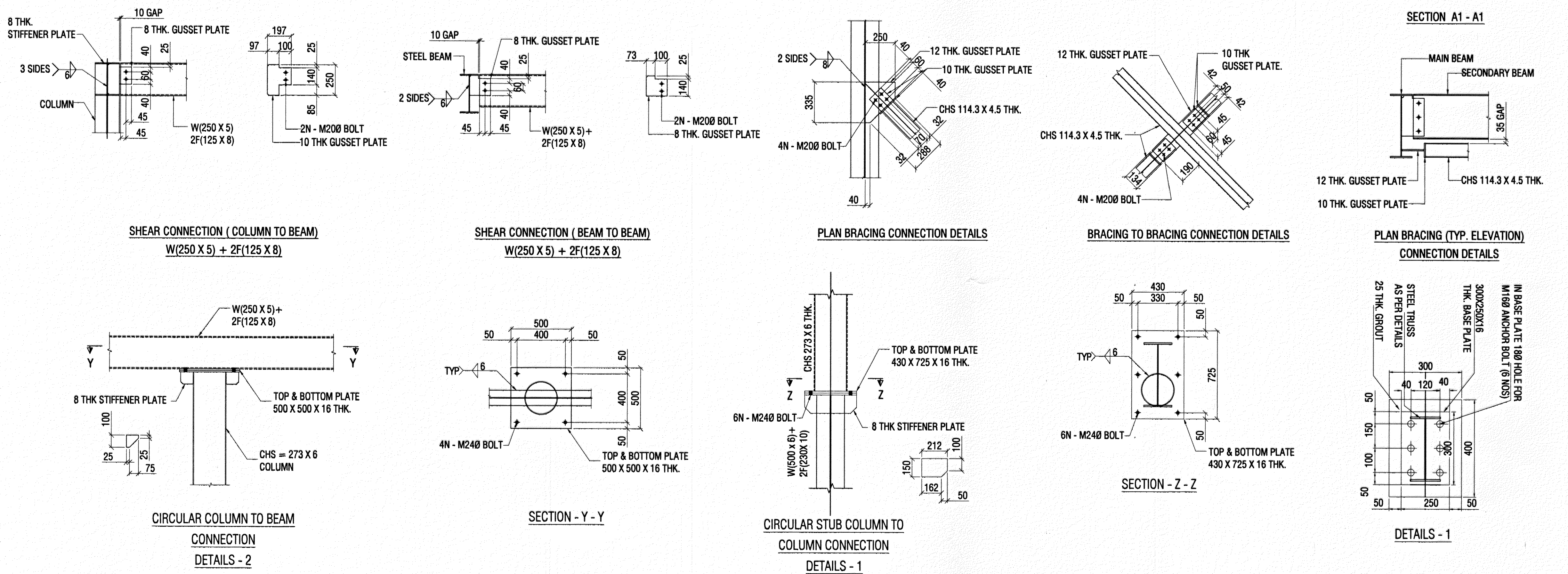
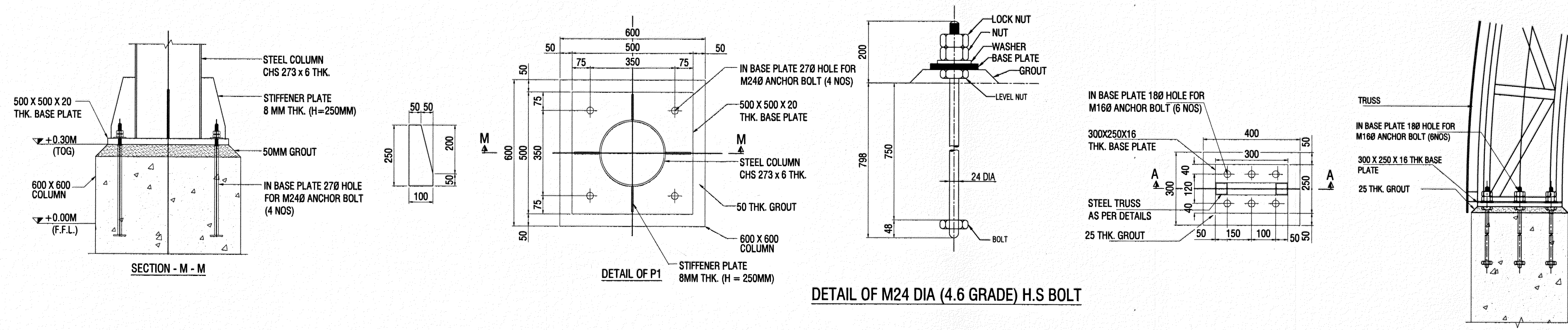

- NOTES:-
- THIS DRAWING SHALL BE READ IN CONJUNCTION WITH CONTRACT TERMS & CONDITIONS, SPECIFICATION AND SCHEDULE OF ITEMS.
  - CONTRACTOR SHOULD VERIFY AND CHECK ALL DIMENSIONS BEFORE EXECUTION OF THE WORK.
  - ALL DIMENSIONS ARE IN MILLIMETERS UNLESS NOTED OTHERWISE.
  - ALL WRITTEN DIMENSIONS SHALL BE FOLLOWED UNLESS NOTED OTHERWISE.
  - ALL STRUCTURAL STEEL GRADE SHALL BE FE 345 UNLESS NOTED OTHERWISE.
  - ALL FABRICATION & ERECTION SHALL CONFORM TO IS:800.
  - ALL CONNECTION BOLTS ARE HIGH STRENGTH 8.8 GRADE & FOUNDATION BOLTS ARE 4.6 GRADE UNLESS SPECIFIED.
  - ALL HOLES ARE DRILLED ONLY.
  - ALL SHOP WELD SHALL BE 6.0 MM THK. & FIELD WELD SHALL BE 8.0 MM THK. UNLESS OTHERWISE SPECIFIED.
  - CONTRACTOR SHALL TAKE EXTRA CARE TO CHECK THE STRAIGHTNESS OF ALL MEMBERS AND GET THEM INSPECTED AND APPROVED BEFORE ERECTION.

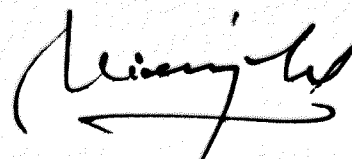
|  |            |  |            |
|--|------------|--|------------|
|  |            |  |            |
| SL NO  | DATE       | DESCRIPTION  | INITIAL    |
| REVISION                                       |            |  |            |
| PROVN OF SHOPPING COMPLEX<br>AT JAIPUR MIL STN |            |  |            |
| SHOPPING CENTER AT JAIPUR                      |            |  |            |
| MISC DETAILS -04                               |            |  |            |
| DATE   | 15-05-2026 | CHIEF ENGINEER<br>JAIPUR ZONE<br>JAIPUR  | SHEET NO:- |
| DRN  |            |  | 12 / 12    |
| CKD  |            |  |            |
| FOLDER NO                                      |            |  |            |
| SCALE  | AS SHOWN   | DRG NO. WD / JPR / S -1414 R   |            |
| AAD (DESIGN)                                   |            | <br>DIRECTOR (DESIGN)<br>FOR CHIEF ENGINEER |            |
| AD (DESIGN)                                    |            |  |            |