

STILT FLOOR ARCHITECTURAL PLAN

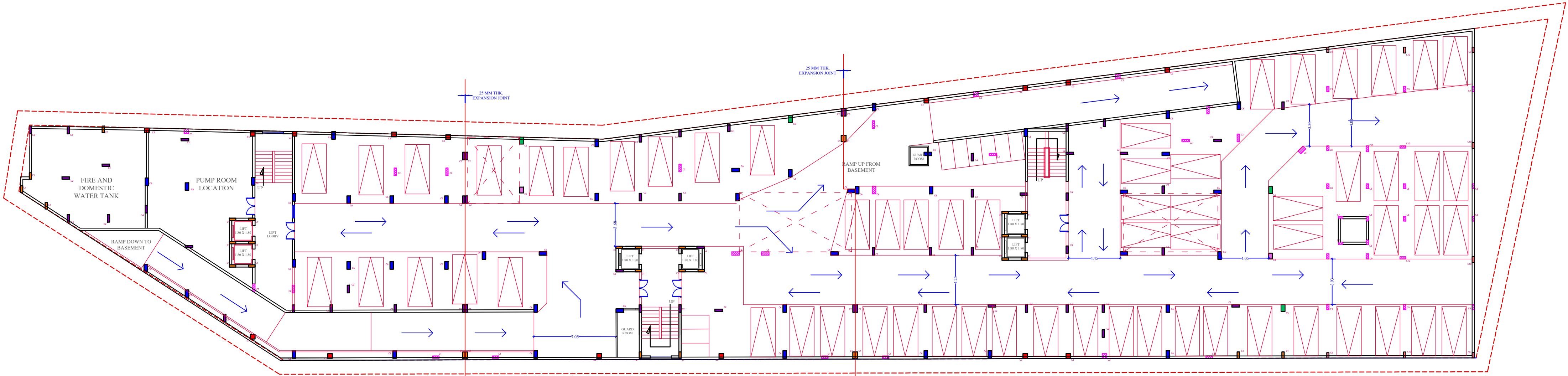

BASEMENT FLOOR ARCHITECTURAL PLAN

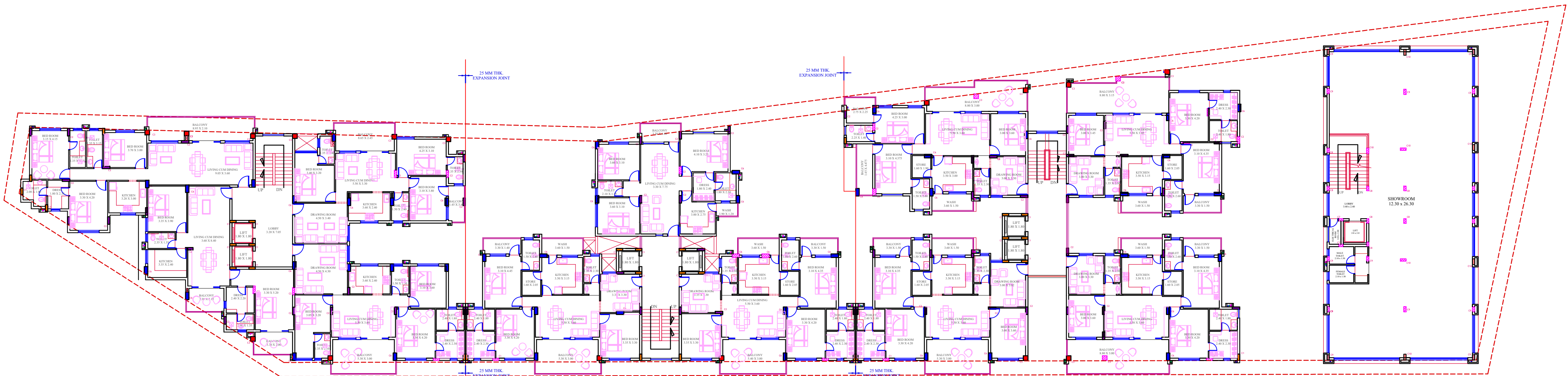

SECOND FLOOR ARCHITECTURAL PLAN

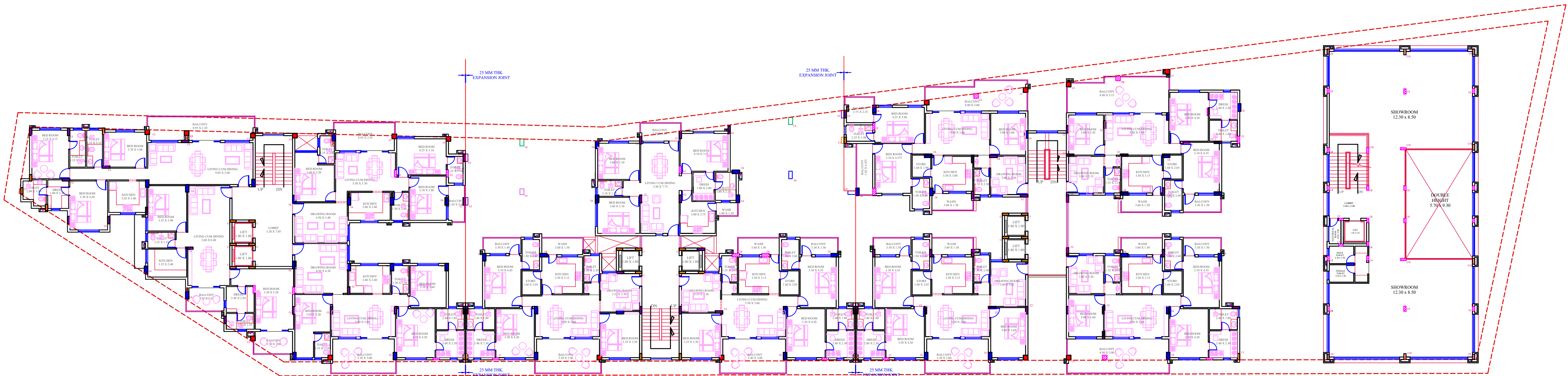

FIRST FLOOR ARCHITECTURAL PLAN

<div>PROJECT TITLE:-</div> <div>"PROPOSED RESIDENTIAL APARTMENT PROJECT"</div> <div>ON LAND KH.NO. 8/1, 8/2, 9/1 &amp; 9/2 AT SCHEME NO. 16 , LAXMIPUR VILLAGE, DISTT. - JABALPUR (M.P.)</div>	<div>DRAWING TITLE:-</div> <div>1ST AND 2ND FLOOR CONCEPTUAL PLAN</div>		<div><div>W</div><div>N</div><div>S</div><div>E</div></div>	<div>REVISION</div> <table><tr><td>RE.NO.</td><td>DESCRIPTION</td><td>DATE</td></tr><tr><td></td><td></td><td></td></tr><tr><td></td><td></td><td></td></tr><tr><td></td><td></td><td></td></tr><tr><td colspan="3">3BHK RESIDENTIAL BUILDING BLOCK :- A</td></tr></table>			RE.NO.	DESCRIPTION	DATE										3BHK RESIDENTIAL BUILDING BLOCK :- A			<div>JABALPUR DEVELOPMENT AUTHORITY JABALPUR M.P.</div> <div><div>SHEET NO :- 015</div><div><div>DATE</div><div>05.04.2023</div><div>REVISED DATE</div></div><div><div>DRAWING NO:-</div><div>JBL/SC-16A/R/015</div></div></div>			<div>CONSULTANT:-</div> <div>LAWKESH TIWARI ARCHITECTS P. LTD.</div> <div>581, 2nd FLOOR, MAYA MANSION, M.G.ROAD - INDORE</div> <div>Phone.no. - +91 731- 4068660, 4066765</div> <div>e-mail - tiwarilawkesh@yahoo.in</div> <div>lawkesht@gmail.com</div>		
	RE.NO.	DESCRIPTION		DATE																							
3BHK RESIDENTIAL BUILDING BLOCK :- A																											
<div>DEALT BY :- Ar. Tiwari</div> <div>CHD. BY :- Ar. Tiwari</div>																											
<div>STR. BY :- Er.Neelang</div> <div>DRN. BY :- Er. Asst. Honey</div>																											



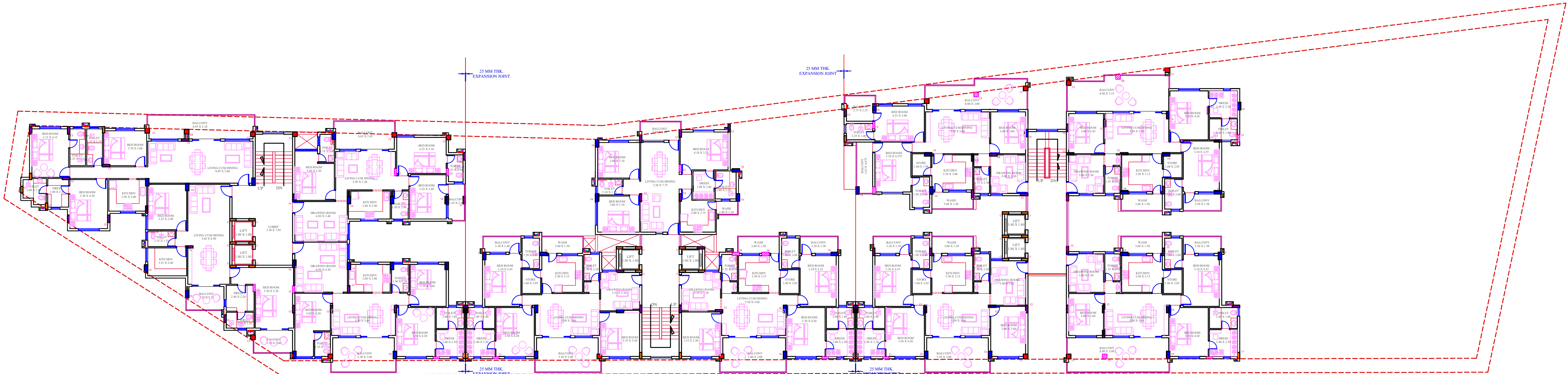

TYPICAL FLOOR ARCHITECTURAL PLAN

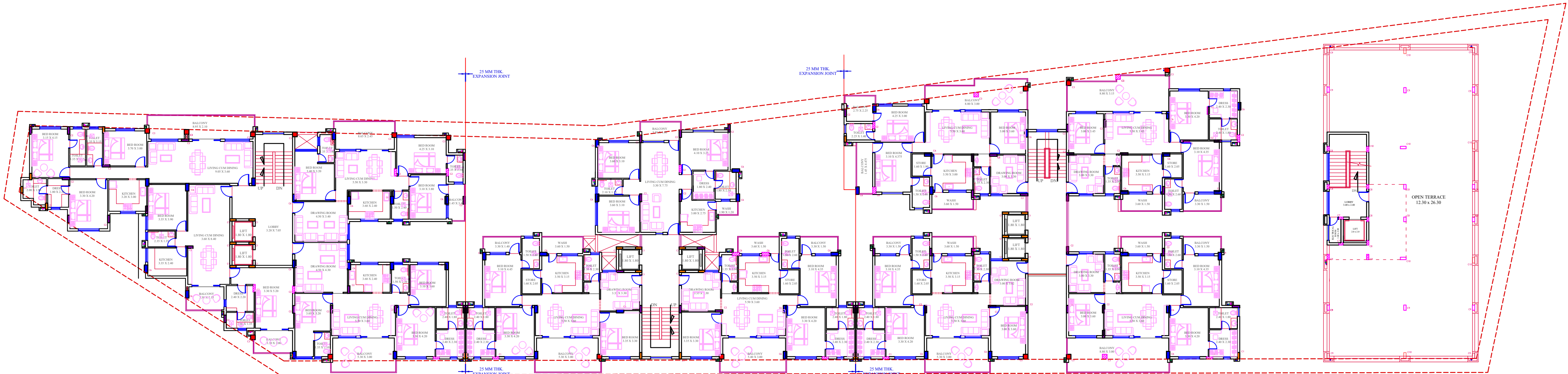

THIRD FLOOR ARCHITECTURAL PLAN

<div>PROJECT TITLE:-</div> <div>"PROPOSED RESIDENTIAL APARTMENT PROJECT"</div> <div>ON LAND KH.NO. 8/1, 8/2, 9/1 &amp; 9/2 AT SCHEME NO. 16 , LAXMIPUR VILLAGE, DISTT. - JABALPUR (M.P.)</div>		<div>DRAWING TITLE:-</div> <div>3RD AND TYPICAL FLOOR CONCEPTUAL PLAN</div> <div><div>DEALT BY :- Ar. Tiwari</div><div>CHD. BY :- Ar. Tiwari</div><div>STR. BY :- Er.Neelang</div><div>DRN. BY :- Er. Asst. Honey</div></div>		<div><div><div>W</div><div>N</div><div>E</div><div>S</div></div></div>		<div>REVISION</div> <table><thead><tr><th>RE.NO.</th><th>DESCRIPTION</th><th>DATE</th></tr></thead><tbody><tr><td></td><td></td><td></td></tr><tr><td></td><td></td><td></td></tr><tr><td></td><td></td><td></td></tr><tr><td colspan="3">3BHK RESIDENTIAL BUILDING BLOCK :- A</td></tr></tbody></table>			RE.NO.	DESCRIPTION	DATE										3BHK RESIDENTIAL BUILDING BLOCK :- A			<div>JABALPUR DEVELOPMENT AUTHORITY JABALPUR M.P.</div> <div><div>SHEET NO :- 016</div><div><div>DATE</div><div>05.04.2023</div><div>REVISED DATE</div></div><div>DRAWING NO:- JBL/SC-16A/R/016</div></div>			<div>CONSULTANT:-</div> <div>LAWKESH TIWARI ARCHITECTS P. LTD.</div> <div>581, 2nd FLOOR, MAYA MANSION, M.G.ROAD - INDORE</div> <div>Phone.no. - +91 731- 4068660, 4066765</div> <div>e-mail - tiwarilawkesh@yahoo.in</div> <div>lawkesht@gmail.com</div>		
RE.NO.	DESCRIPTION	DATE																											
3BHK RESIDENTIAL BUILDING BLOCK :- A																													



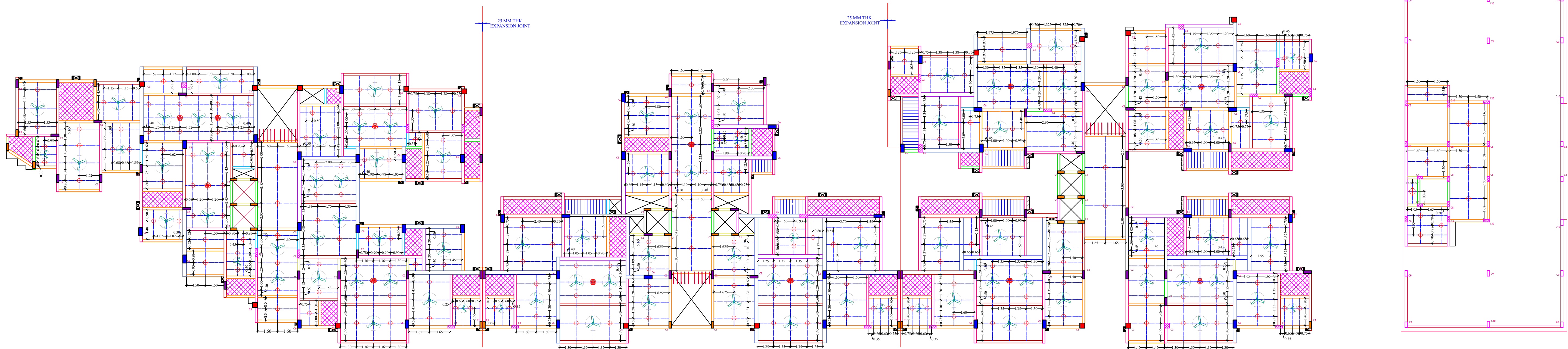

SCHEDULE OF ELECTRICAL POINT

S.NO.	POINTS	SYMBOLS	SILL HEIGHT	REMARKS
1.	CEILING POINTS		AT CEILING	
2.	CEILING FANS		AT CEILING	
3.	CHANDELIER		AT CEILING	
3.	CENTRE LINE		AT CEILING	

FOURTH FLOOR ELECTRICAL PLAN

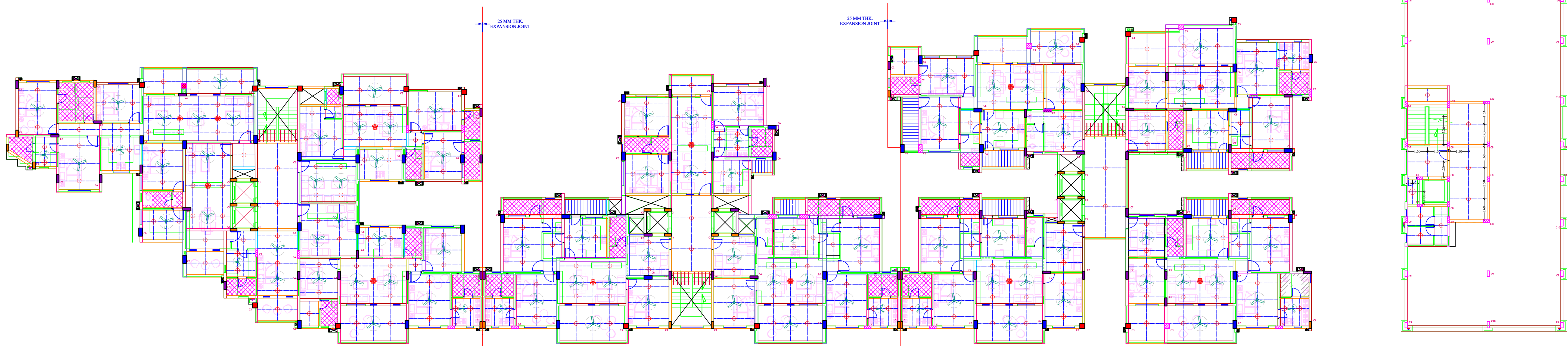

FOURTH FLOOR ELECTRICAL PLAN WITH ARCHITECTURAL PLAN

NOTES:

- ONLY 25MM DIA PVC/M.S. CONDUIT IS TO BE LAID IN THE CEILING FOR LIGHT, FAN & POWER POINTS WHILE 32 MM DIA CONDUITS TO BE USED FOR SUB-MAINS.
- FAN BOXES TO BE USED FOR FAN POINTS AS WELL AS FOR CHANDELIER (JHUMAR).

PROJECT TITLE:-		DRAWING TITLE:-			REVISION			JABALPUR DEVELOPMENT AUTHORITY JABALPUR M.P.			CONSULTANT:- LAWKESH TIWARI ARCHITECTS P. LTD. 581, 2nd FLOOR, MAYA MANSION, M.G.ROAD - INDORE Phone.no.- +91 731- 4068660, 4066765 e-mail - tiwarilawkesh@yahoo.in lawkesh@gmail.com	
"PROPOSED RESIDENTIAL APARTMENT PROJECT" ON LAND KH.NO. 8/1, 8/2, 9/1 & 9/2 AT SCHEME NO. 16, LAXMIPUR VILLAGE, DISTT. - JABALPUR (M.P.)		FOURTH FLOOR ELECTRICAL PLAN			RE.NO.	DESCRIPTION	DATE					
					DEALT BY :- Ar. Tiwari		CHD. BY :- Ar. Tiwari					
STR. BY :- Er. Neelang		DRN. BY :- Er. Asst. Honey		3BHK RESIDENTIAL BUILDING BLOCK :- A			SHEET NO :- 027		DATE 29.04.2023	DRAWING NO:- JBL/SC-16A/R/027		



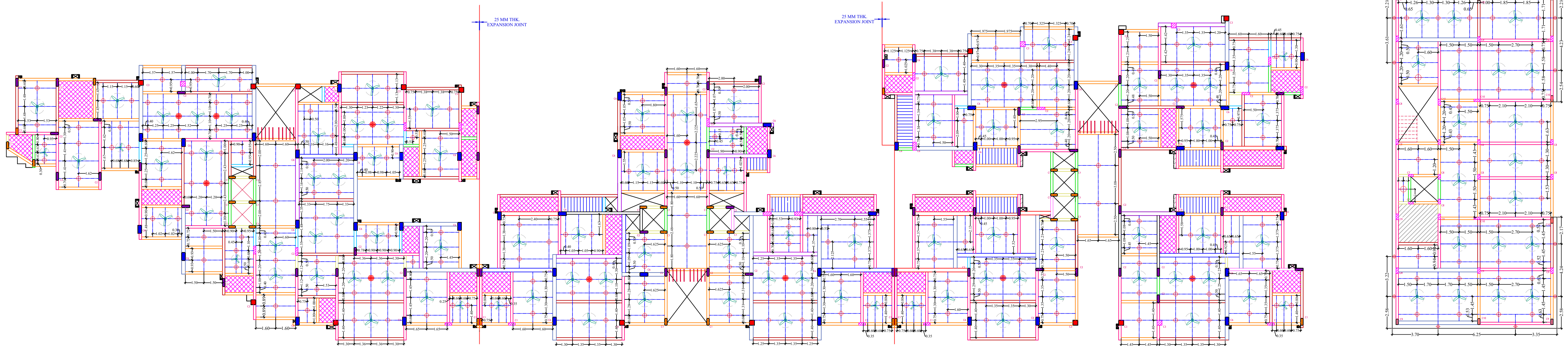

SCHEDULE OF ELECTRICAL POINT

S.NO.	POINTS	SYMBOLS	SILL HEIGHT	REMARKS
1.	CEILING POINTS		AT CEILING	
2.	CEILING FANS		AT CEILING	
3.	CHANDELIER		AT CEILING	
3.	CENTRE LINE		AT CEILING	

SECOND FLOOR ELECTRICAL PLAN

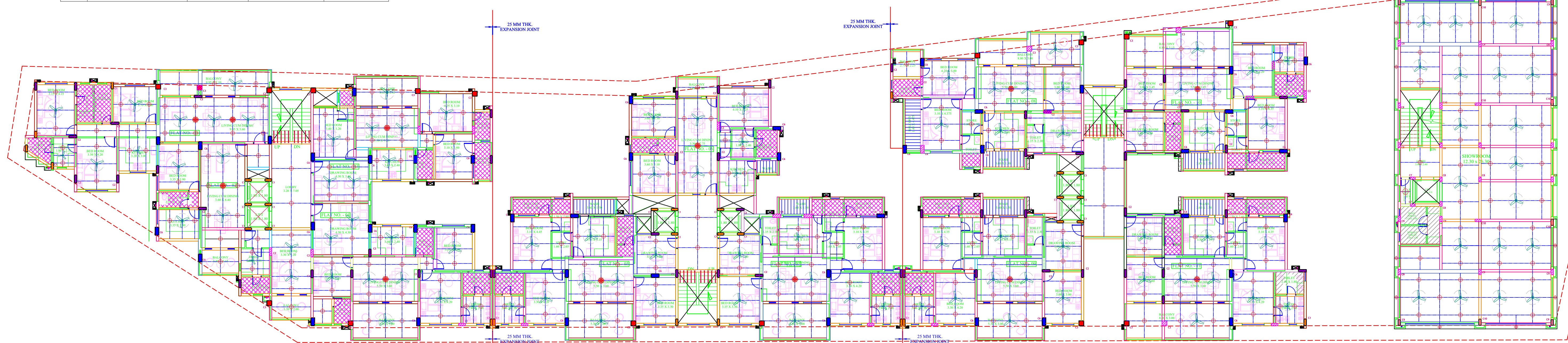

SECOND FLOOR ELECTRICAL PLAN WITH ARCHITECTURAL PLAN

NOTES:

- ONLY 25MM DIA PVC/M.S. CONDUIT IS TO BE LAID IN THE CEILING FOR LIGHT, FAN & POWER POINTS WHILE 32 MM DIA CONDUITS TO BE USED FOR SUB-MAINS.
- FAN BOXES TO BE USED FOR FAN POINTS AS WELL AS FOR CHANDELIER (JHUMAR).



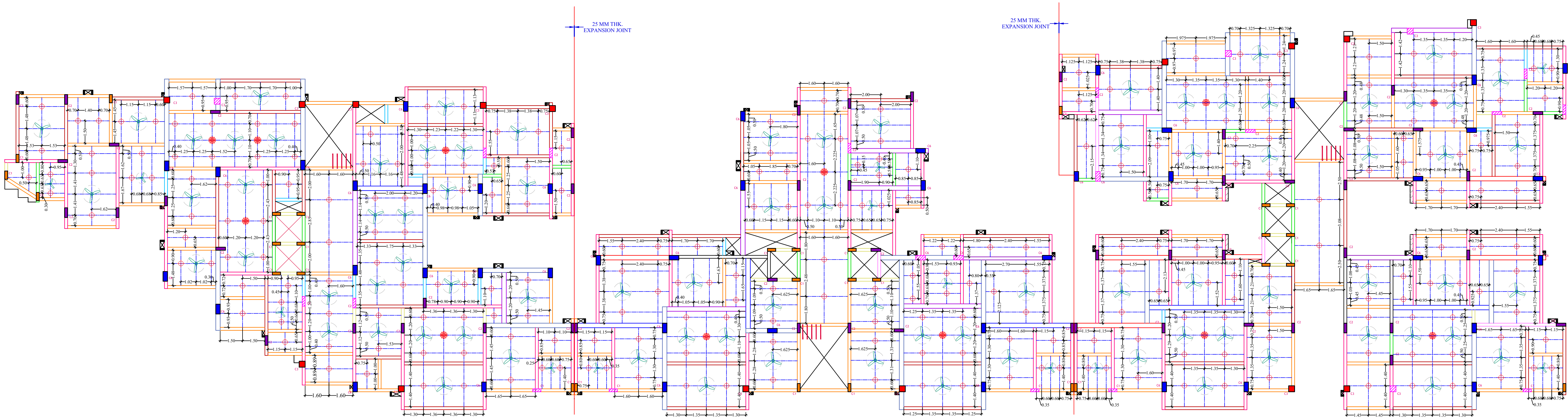

PROJECT TITLE:-		DRAWING TITLE:-			REVISION			JABALPUR DEVELOPMENT AUTHORITY JABALPUR M.P.			CONSULTANT:-  LAWKESH TIWARI ARCHITECTS P. LTD. 581, 2nd FLOOR, MAYA MANSION, M.G.ROAD - INDORE Phone.no.- +91 731- 4068660, 4066765 e-mail - tiwarilawkesh@yahoo.in lawkesht@gmail.com	
"PROPOSED RESIDENTIAL APARTMENT PROJECT" ON LAND KH.NO. 8/1, 8/2, 9/1 & 9/2 AT SCHEME NO. 16, LAXMIPUR VILLAGE, DISTT. - JABALPUR (M.P.)		SECOND FLOOR ELECTRICAL PLAN			RE.NO.	DESCRIPTION	DATE					
					DEALT BY :- Ar. Tiwari STR. BY :- Er. Neelang		CHD. BY :- Ar. Tiwari DRN. BY :- Er. Asst. Honey		3BHK RESIDENTIAL BUILDING BLOCK :- A			
				SHEET NO :- 023			DATE 17.04.2023	DRAWING NO:- JBL/SC-16A/R/023				





8th FLOOR ROOF / TERRACE FLOOR ELECTRICAL PLAN

SCHEDULE OF ELECTRICAL POINT

S.NO.	POINTS	SYMBOLS	SILL HEIGHT	REMARKS
1.	CEILING POINTS		AT CEILING	
2.	CEILING FANS		AT CEILING	
3.	CHANDELIER		AT CEILING	
3.	CENTRE LINE		AT CEILING	

NOTES:

- ONLY 25MM DIA PVC/M.S. CONDUIT IS TO BE LAID IN THE CEILING FOR LIGHT, FAN & POWER POINTS WHILE 32 MM DIA CONDUITS TO BE USED FOR SUB-MAINS.
- FAN BOXES TO BE USED FOR FAN POINTS AS WELL AS FOR CHANDELIER (JHUMAR).

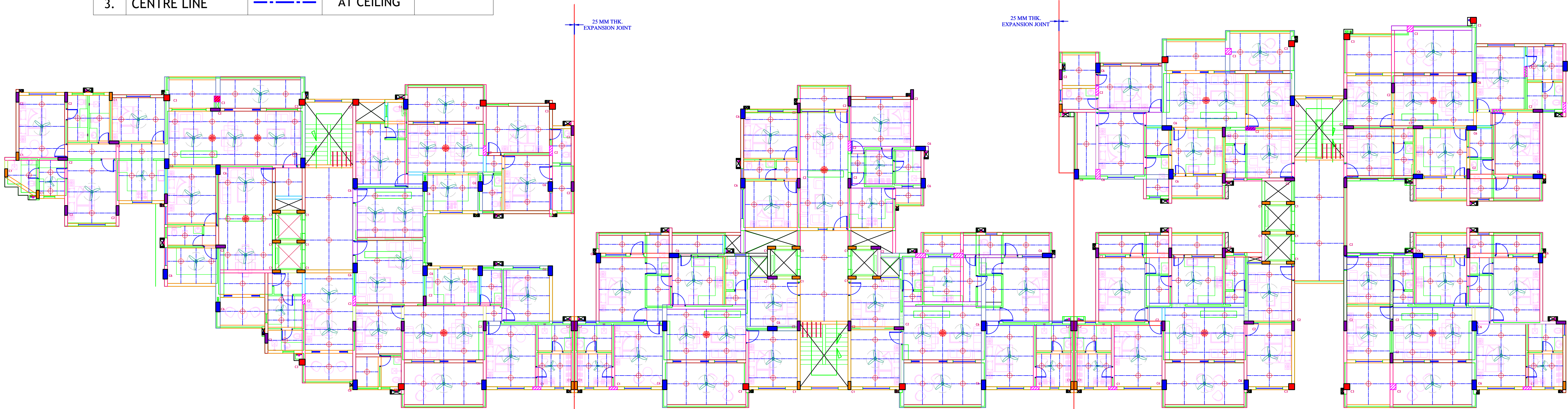

TERRACE FLOOR ELECTRICAL PLAN WITH ARCHITECTURAL PLAN

<b>PROJECT TITLE:-</b>  "PROPOSED RESIDENTIAL APARTMENT PROJECT" ON LAND KH.NO. 8/1, 8/2, 9/1 & 9/2 AT SCHEME NO. 16 , LAXMIPUR VILLAGE, DISTT. - JABALPUR (M.P.)		<b>DRAWING TITLE:-</b>  <b>8th FLOOR ROOF / TERRACE FLOOR</b> <b>ELECTRICAL PLAN</b>			<b>REVISION</b>			<b>JABALPUR DEVELOPMENT AUTHORITY</b> <b>JABALPUR M.P.</b>			<b>CONSULTANT:-</b>  <b>LAWKESH TIWARI ARCHITECTS P. LTD.</b> 581, 2nd FLOOR, MAYA MANSION, M.G.ROAD - INDORE Phone.no. - +91 731- 4068660, 4066765 e-mail - tiwarilawkesh@yahoo.in lawkesht@gmail.com						
<b>DEALT BY :-</b> Ar. Tiwari		<b>CHD. BY :-</b> Ar. Tiwari															
<b>STR. BY :-</b> Er.Neelang		<b>DRN. BY :-</b> Er. Asst. Honey															
					<b>3BHK RESIDENTIAL BUILDING BLOCK :- A</b>			<b>SHEET NO :-</b> 031			<table><tr><td><b>DATE</b></td><td><b>DRAWING NO:-</b></td></tr><tr><td>02.05.2023</td><td>JBL/SC-16A/R/031</td></tr></table>			<b>DATE</b>	<b>DRAWING NO:-</b>	02.05.2023	JBL/SC-16A/R/031
<b>DATE</b>	<b>DRAWING NO:-</b>																
02.05.2023	JBL/SC-16A/R/031																



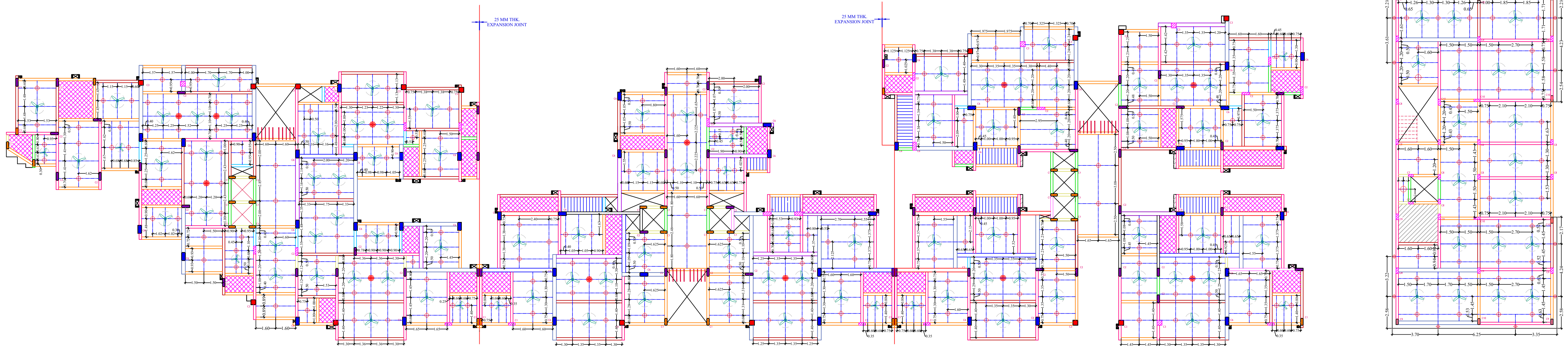

SCHEDULE OF ELECTRICAL POINT

S.NO.	POINTS	SYMBOLS	SILL HEIGHT	REMARKS
1.	CEILING POINTS		AT CEILING	
2.	CEILING FANS		AT CEILING	
3.	CHANDELIER		AT CEILING	
3.	CENTRE LINE		AT CEILING	

THIRD FLOOR ELECTRICAL PLAN

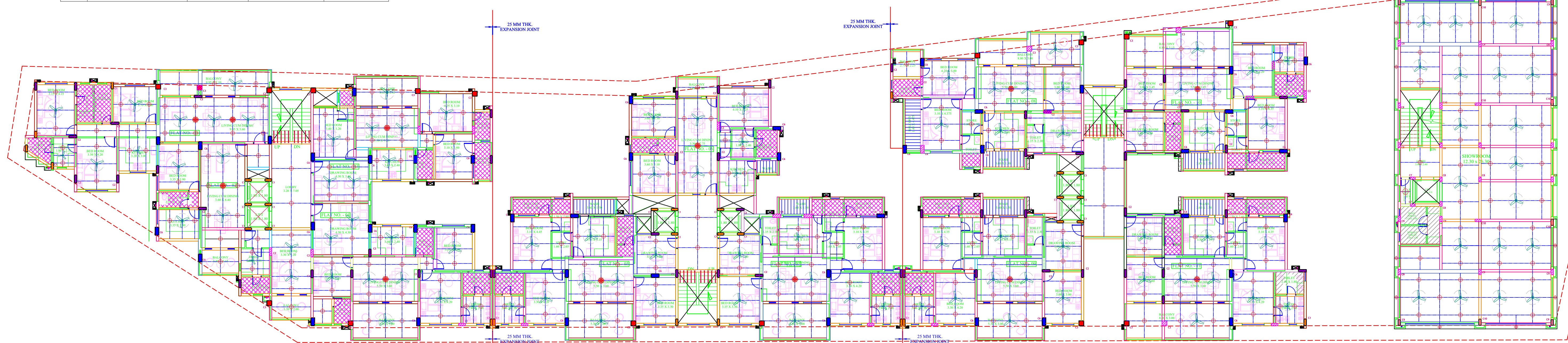

THIRD FLOOR ELECTRICAL PLAN WITH ARCHITECTURAL PLAN

NOTES:

- ONLY 25MM DIA PVC/M.S. CONDUIT IS TO BE LAID IN THE CEILING FOR LIGHT, FAN & POWER POINTS WHILE 32 MM DIA CONDUITS TO BE USED FOR SUB-MAINS.
- FAN BOXES TO BE USED FOR FAN POINTS AS WELL AS FOR CHANDELIER (JHUMAR).

PROJECT TITLE:-		DRAWING TITLE:-			REVISION			JABALPUR DEVELOPMENT AUTHORITY JABALPUR M.P.			CONSULTANT:-  LAWKESH TIWARI ARCHITECTS P. LTD. 581, 2nd FLOOR, MAYA MANSION, M.G.ROAD - INDORE Phone.no.- +91 731- 4068660, 4066765 e-mail - tiwarilawkesh@yahoo.in lawksht@gmail.com		
"PROPOSED RESIDENTIAL APARTMENT PROJECT" ON LAND KH.NO. 8/1, 8/2, 9/1 & 9/2 AT SCHEME NO. 16, LAXMIPUR VILLAGE, DISTT. - JABALPUR (M.P.)		THIRD FLOOR ELECTRICAL PLAN			RE.NO.	DESCRIPTION	DATE						
DEALT BY :- Ar. Tiwari STR. BY :- Er. Neelang		CHD. BY :- Ar. Tiwari DRN. BY :- Er. Asst. Honey		3BHK RESIDENTIAL BUILDING BLOCK :- A			SHEET NO :- 025		DATE 22.04.2023	DRAWING NO:- JBL/SC-16A/R/025			



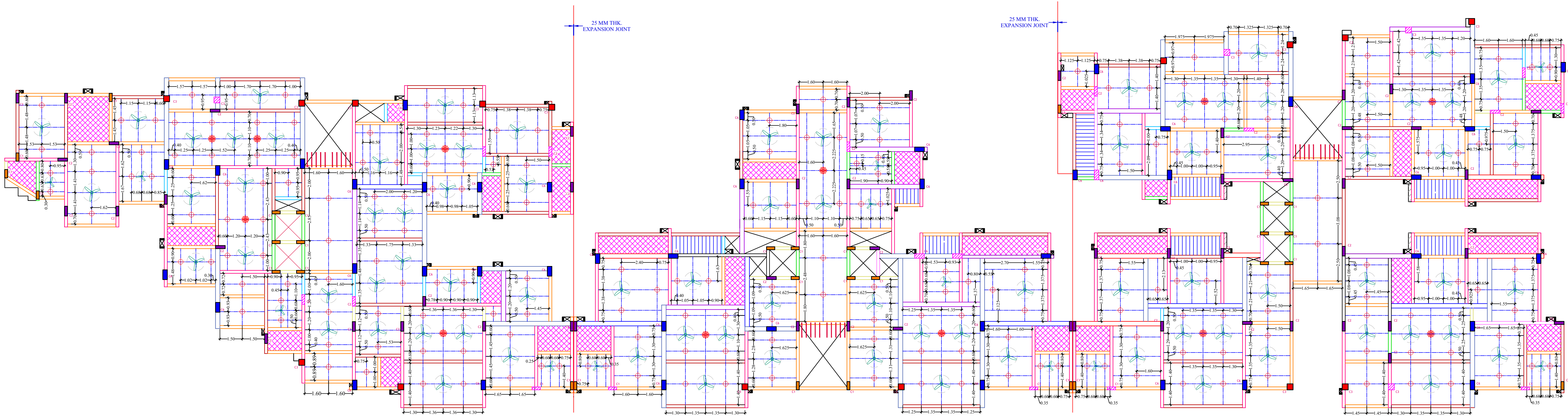

TYPICAL FLOOR ELECTRICAL PLAN (5th, 6th, 7th & 8th floor)

SCHEDULE OF ELECTRICAL POINT

S.NO.	POINTS	SYMBOLS	SILL HEIGHT	REMARKS
1.	CEILING POINTS		AT CEILING	
2.	CEILING FANS		AT CEILING	
3.	CHANDELIER		AT CEILING	
3.	CENTRE LINE		AT CEILING	

NOTES:

- ONLY 25MM DIA PVC/M.S. CONDUIT IS TO BE LAID IN THE CEILING FOR LIGHT, FAN & POWER POINTS WHILE 32 MM DIA CONDUITS TO BE USED FOR SUB-MAINS.
- FAN BOXES TO BE USED FOR FAN POINTS AS WELL AS FOR CHANDELIER (JHUMAR).

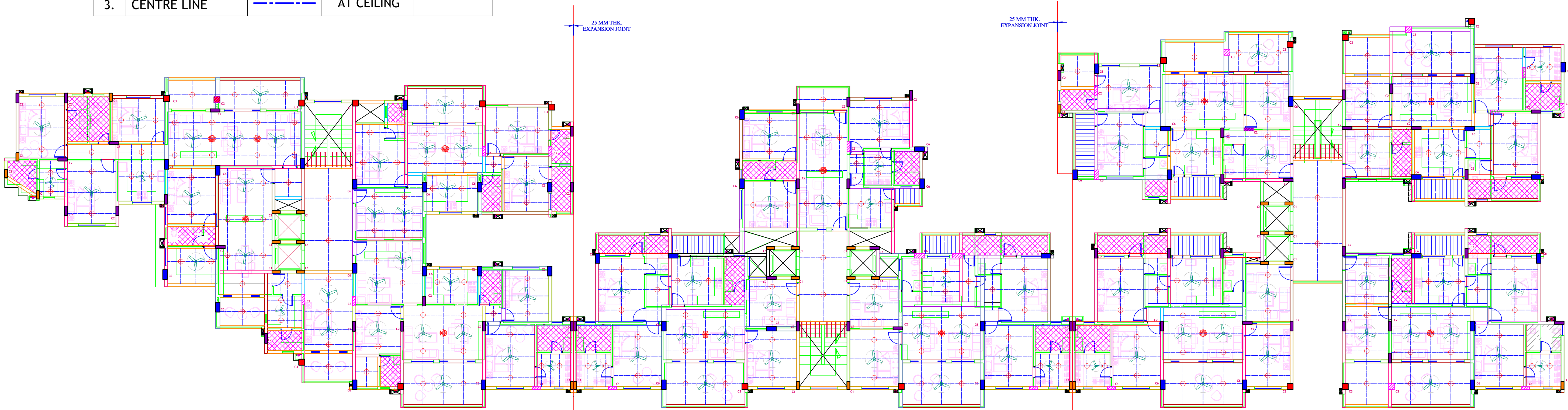

TYPICAL FLOOR ELECTRICAL PLAN WITH ARCHITECTURAL PLAN

<div>PROJECT TITLE:-</div> <div>"PROPOSED RESIDENTIAL APARTMENT PROJECT"</div> <div>ON LAND KH.NO. 8/1, 8/2, 9/1 &amp; 9/2 AT SCHEME NO. 16, LAXMIPUR VILLAGE, DISTT. - JABALPUR (M.P.)</div>		<div>DRAWING TITLE:-</div> <div>TYPICAL FLOOR ELECTRICAL PLAN</div> <div>(5th, 6th, 7th &amp; 8th floor)</div> <div>DEALT BY :- Ar. Tiwari</div> <div>STR. BY :- Er.Neelang</div> <div>CHD. BY :- Ar. Tiwari</div> <div>DRN. BY :- Er. Asst. Honey</div>		<div>W</div> <div>N</div> <div>S</div> <div>E</div> 	<div>REVISION</div> <table><thead><tr><th>RE.NO.</th><th>DESCRIPTION</th><th>DATE</th></tr></thead><tbody><tr><td> </td><td> </td><td> </td></tr><tr><td> </td><td> </td><td> </td></tr><tr><td> </td><td> </td><td> </td></tr></tbody></table> <div>3BHK RESIDENTIAL BUILDING BLOCK :- A</div>			RE.NO.	DESCRIPTION	DATE										<div>JABALPUR DEVELOPMENT AUTHORITY</div> <div>JABALPUR M.P.</div> <div>SHEET NO :- 029</div> <table><thead><tr><th>DATE</th><th>DRAWING NO:-</th></tr></thead><tbody><tr><td>30.04.2023</td><td>JBL/SC-16A/R/029</td></tr></tbody></table>			DATE	DRAWING NO:-	30.04.2023	JBL/SC-16A/R/029	<div>CONSULTANT:-</div> <div>LAWKESH TIWARI ARCHITECTS P. LTD.</div> <div>581, 2nd FLOOR, MAYA MANSION, M.G.ROAD - INDORE</div> <div>Phone.no.- +91 731- 4068660, 4066765</div> <div>e-mail - tiwarilawkesh@yahoo.in</div> <div>lawksht@gmail.com</div>		
RE.NO.	DESCRIPTION	DATE																											
DATE	DRAWING NO:-																												
30.04.2023	JBL/SC-16A/R/029																												



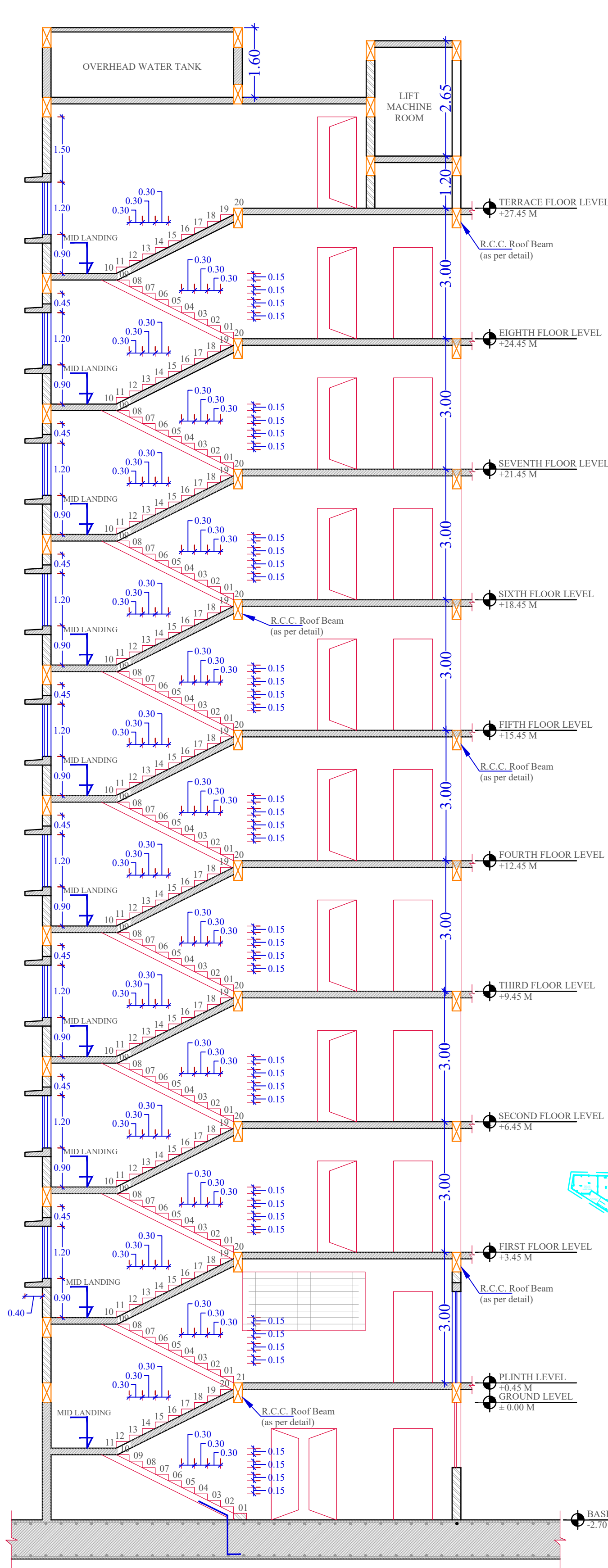

SECTION 'A-A'

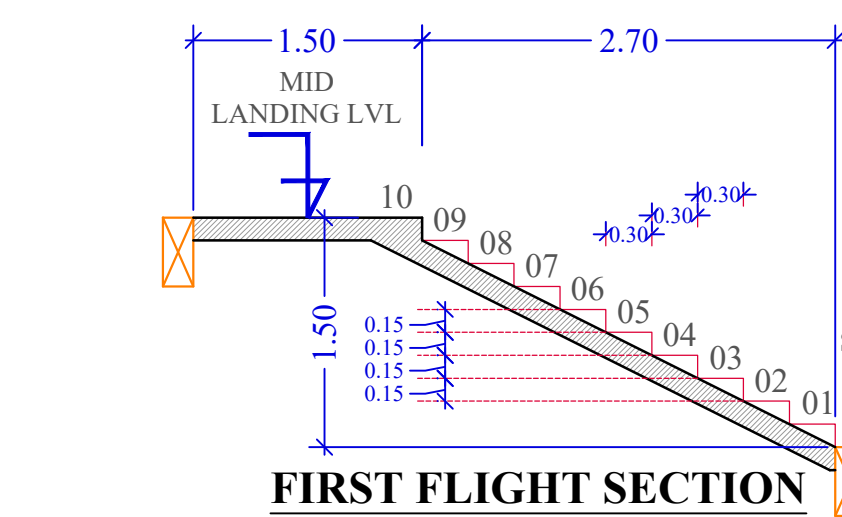

FIRST FLIGHT SECTION

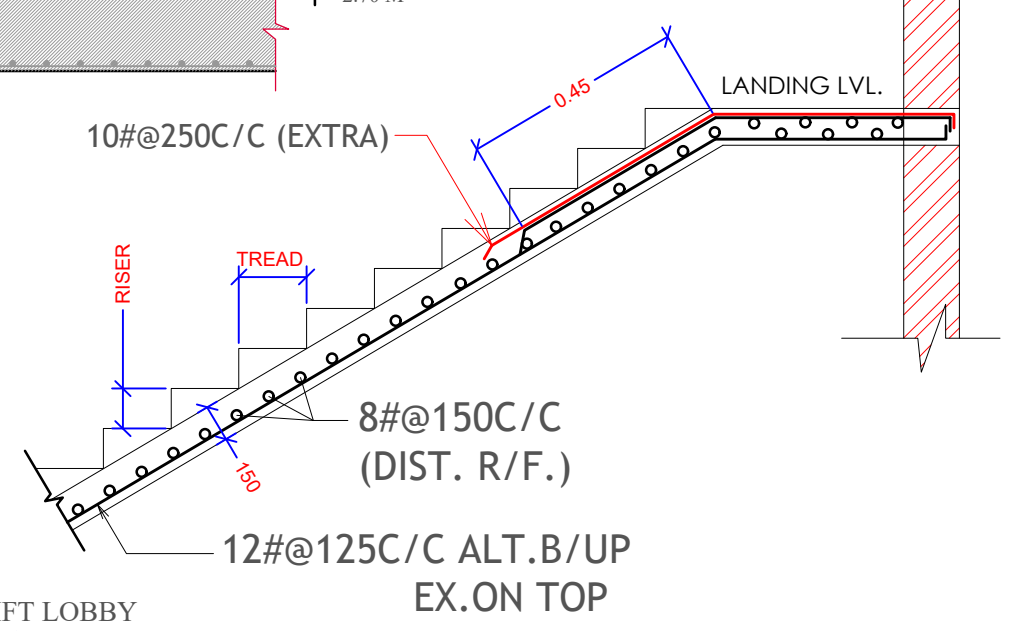

GENERAL DETAIL OF WAIST SLAB

Notes:-

- \* USE :- M-20 Con. .
- \* GRADE STEEL Fe500.
- \* PROVIDE:- 75 mm (3") COVER IN FOOTING/ PILE CAP
- \* 40mm (1.5") COVER IN COLUMN/BEAMS
- \* 20mm COVER IN SLAB.
- \* JOINTS in BARS SHOULD BE STAGGERED BY 50xDia OF BAR.
- \* THE DRAWING SHOULD NOT BE SCALED IT SHOULD BE READ.
- \* ANY DISCREPANCY SHOULD BE BROUGHT TO NOTICE OF CONSULTANT BEFORE EXECUTION.
- \* UNLESS OTHERWISE SPECIFIED ADOPT THE ABOVE SPECIFICATIONS FOR ALL STRUCTURAL WORK.

BASEMENT FLOOR TO STILT PARKING FLOOR HT.= 3.15M.  
TREAD = 0.300 (20 Nos.)  
RISER = 0.150 (21 Nos.)  
WAIST SLAB = 0.150 THICK  
FLIGHT WIDTH = 1.50 M.  
OTHER ALL FLOOR HT. = 3.0 M. Each Floor  
(Stilt Parking To Terrace)  
TREAD = 0.300 (19nos.)  
RISER = 0.150 (20nos.)  
WAIST SLAB = 0.150 TH.  
FLIGHT WIDTH = 1.50 M.

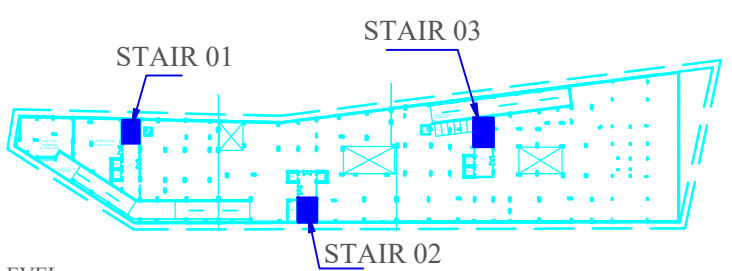

STAIR LOCATION PLAN

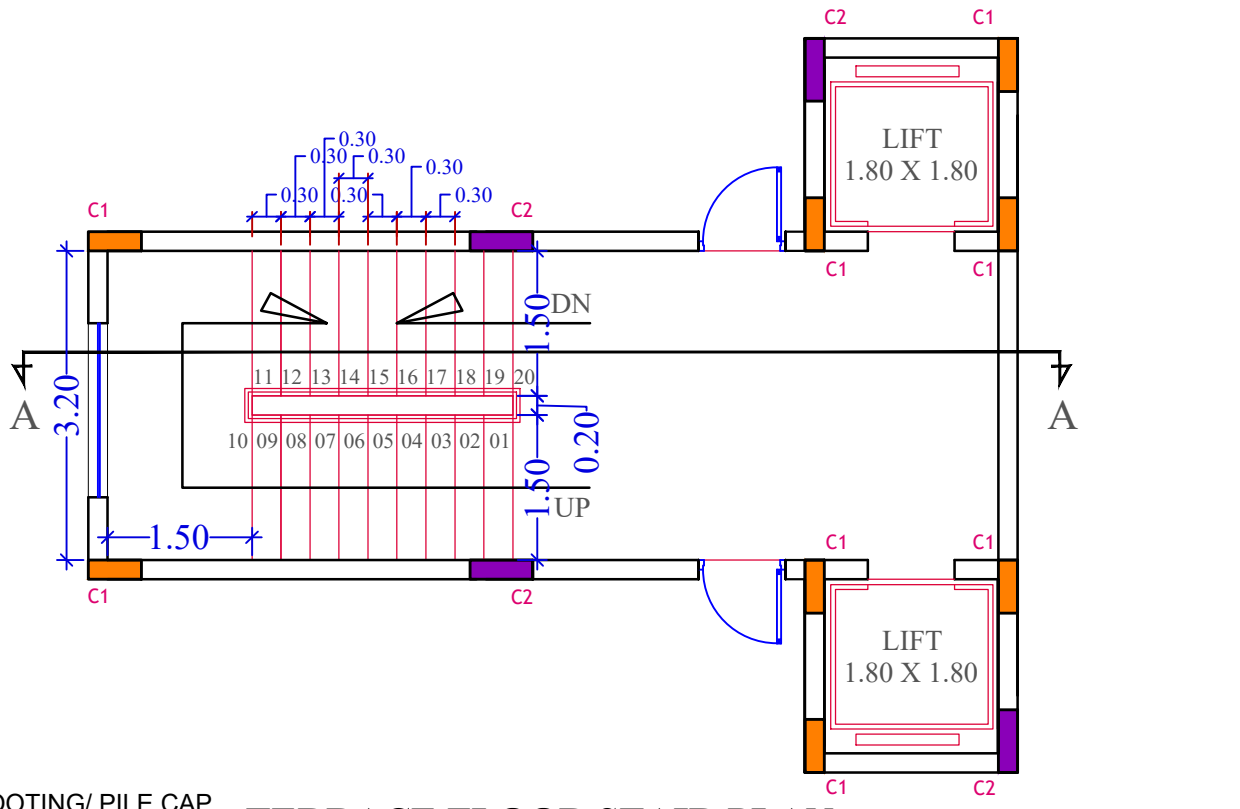

TERRACE FLOOR STAIR PLAN

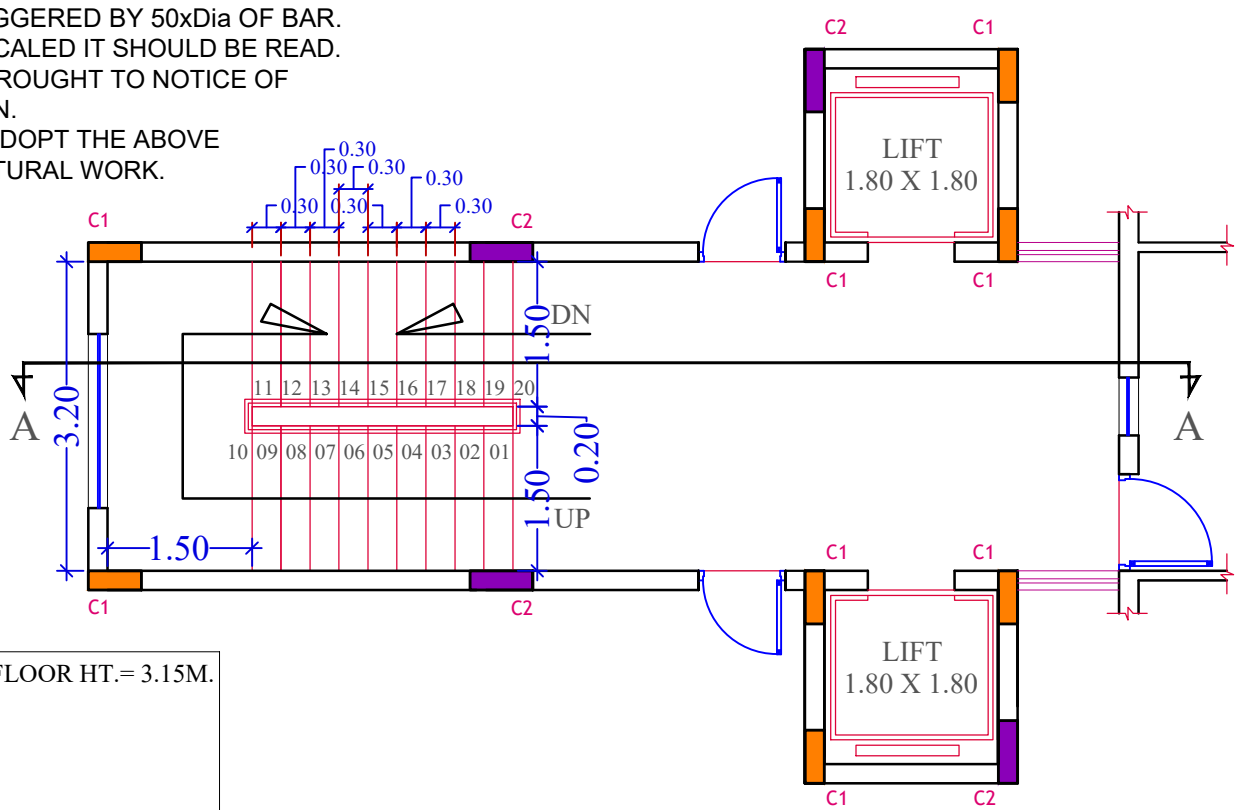

TYPICAL FLOOR STAIR PLAN

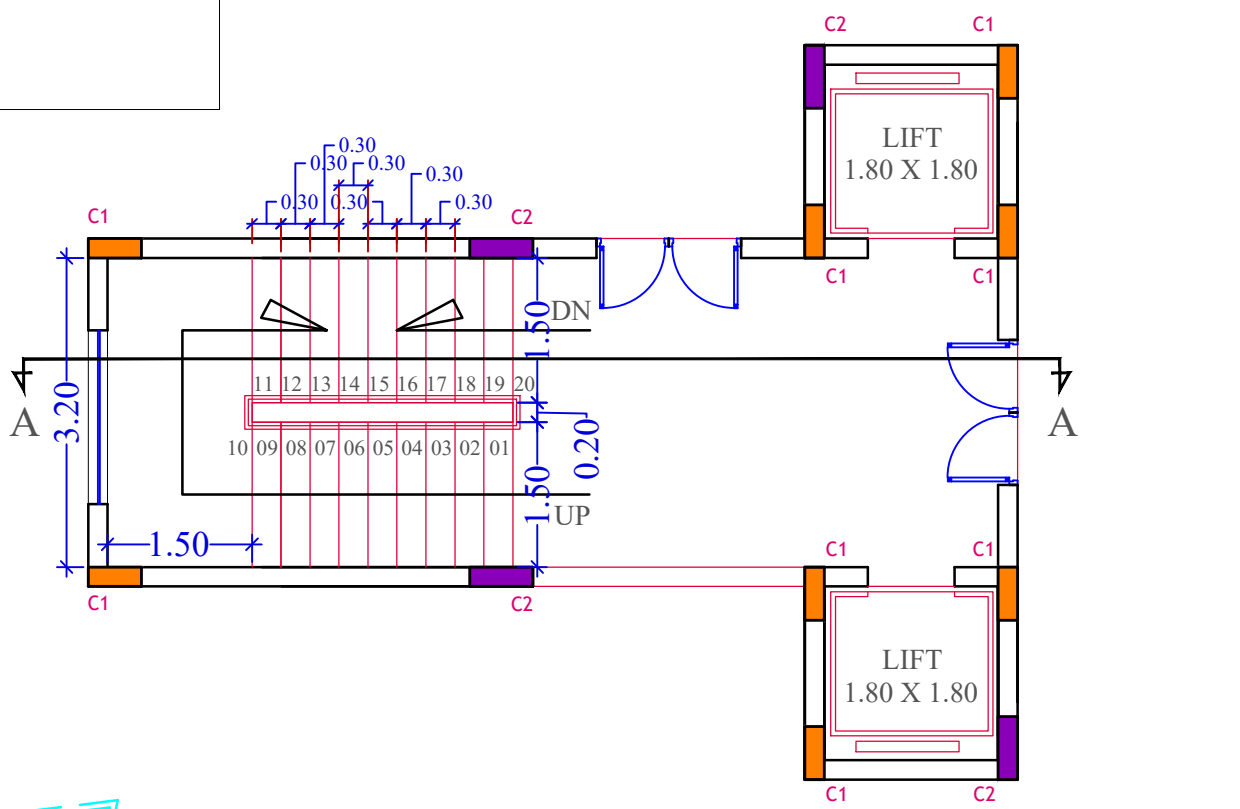

STILT PARKING FLOOR STAIR PLAN

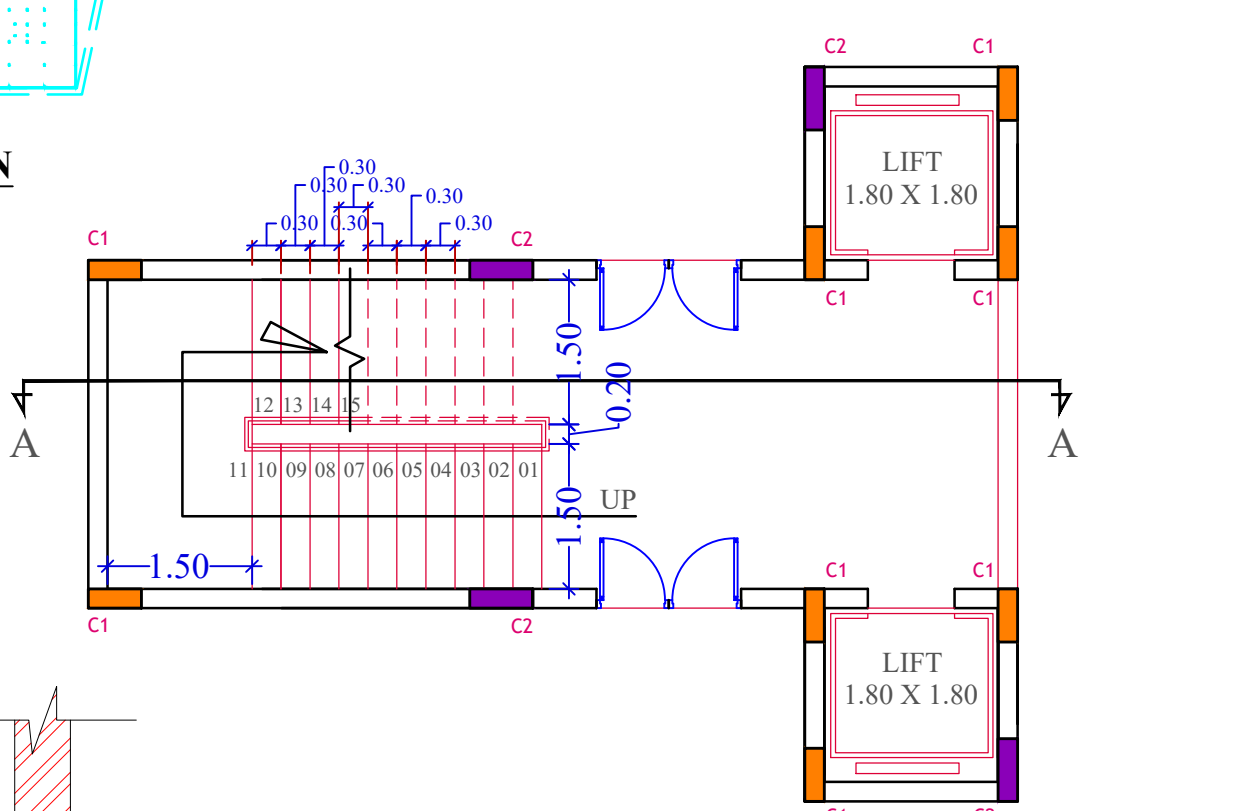

BASEMENT PARKING FLOOR STAIR PLAN

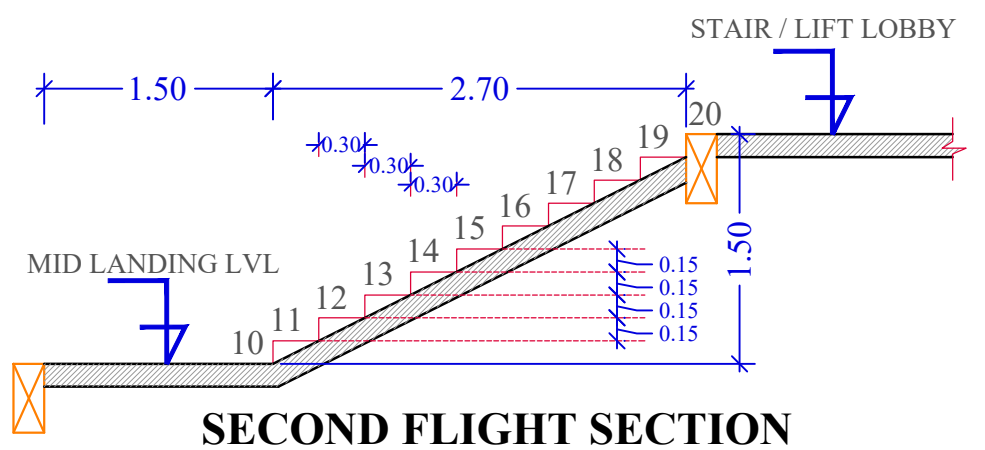

SECOND FLIGHT SECTION

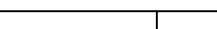
PROJECT TITLE:-		TENDER DRAWING TITLE:-		AGENCY:-		CONSULTANT:-	
"PROPOSED RESIDENTIAL APARTMENT PROJECT" ON LAND KH.NO. 8/1, 8/2, 9/1 & 9/2 AT SCHEME NO. 16, LAXMIPUR VILLAGE, DISTT. - JABALPUR (M.P.)		DETAIL OF STAIR -02				JABALPUR DEVELOPMENT AUTHORITY JABALPUR M.P.	
		DEALT BY :- Ar. Tiwari					
		STR. BY :- Er. Neelang		CHD BY :- Ar. Tiwari			
				DRN BY :- Er. Asst. Honey			
						SHEET NO :- 011	
						DATE:- 04-04-2023	
						DRAWING NO:- JBL/SC-16A/011	
						LAWKESH TIWARI ARCHITECTS P. LTD. 581, 2nd FLOOR, MAYA MANSION, M.G.ROAD - INDORE Phone.no.- +91 731- 4068660, 4066765 e-mail - tiwarilawkesh@yahoo.in lawkesht@gmail.com	



EIGHTH FLOOR ROOF LVL  
HEIGHT = +33.30 M

SEVENTH FLOOR ROOF LVL  
HEIGHT = +24.30 M

SIXTH FLOOR ROOF LVL  
HEIGHT = +21.30 M

FIFTH FLOOR ROOF LVL  
HEIGHT = +18.30 M

FOURTH FLOOR ROOF LVL  
HEIGHT = +15.30 M

THIRD FLOOR ROOF LVL  
HEIGHT = +12.30 M

SECOND FLOOR ROOF LVL  
HEIGHT = +9.30 M

FIRST FLOOR ROOF LVL  
HEIGHT = +6.30 M

GROUND FLOOR ROOF LVL  
HEIGHT = +3.30 M

PLINTH LVL +0.45 M

GROUND LVL ±0.00 M

BASEMENT LVL -2.50 M

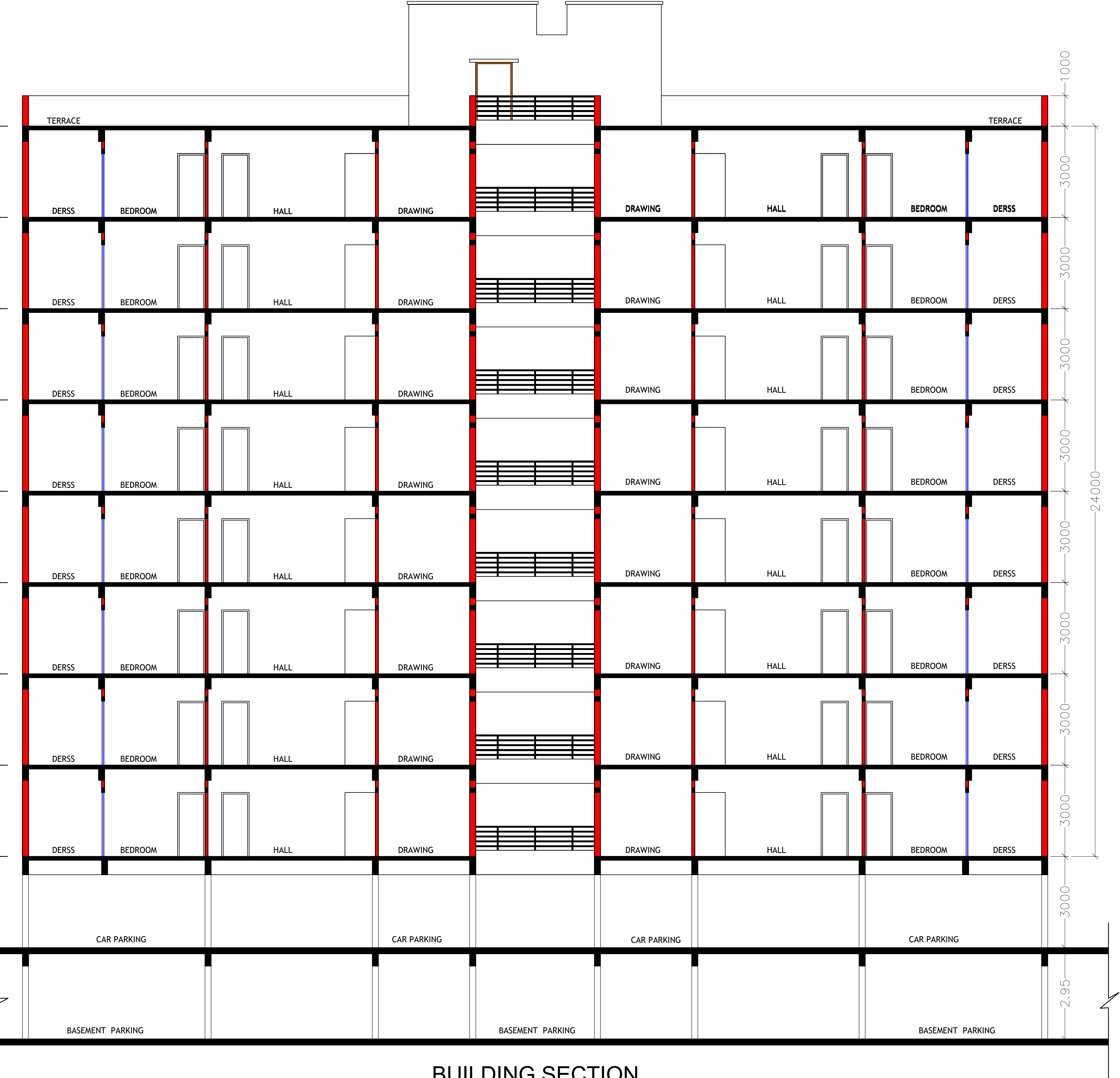

BUILDING SECTION

NOTE :- TENDER LEVEL DRAWING NOT FOR EXECUTION.

PROJECT TITLE:-		TENDER DRAWING TITLE:-			REVISION		AGENCY:-			CONSULTANT:-		
"PROPOSED RESIDENTIAL APARTMENT PROJECT" ON LAND KH.NO. 8/1, 8/2, 9/1 & 9/2 AT SCHEME NO. 16, LAXMIPUR VILLAGE, DISTT. - JABALPUR (M.P.)		BUILDING SECTION			RE.NO.	DESCRIPTION	DATE	JABALPUR DEVELOPMENT AUTHORITY JABALPUR M.P.			LAWKESH TIWARI ARCHITECTS P. LTD. 581, 2nd FLOOR, MAYA MANSION, M.G.ROAD - INDORE Phone.no.- +91 731- 4068660, 4066765 e-mail - tiwarilawkesh@yahoo.in lawkesht@gmail.com	
DEALT BY :- Ar.Keshav		CHD. BY :- Ar.Keshav			3BHK RESIDENTIAL BUILDING BLOCK :- A			SHEET NO :-		DATE:- 02-04-2023		
STR. BY :- Er.Neelang		DRN. BY :- Balwant										