

FRONT ELEVATION

C1(400 X 400)	TIES DETAILS
MAIN BARS- 4 NOS #16 ● MAIN BARS- 4 NOS #12 ○	# 8 @ 150 C/C

COLUMN DETAILS

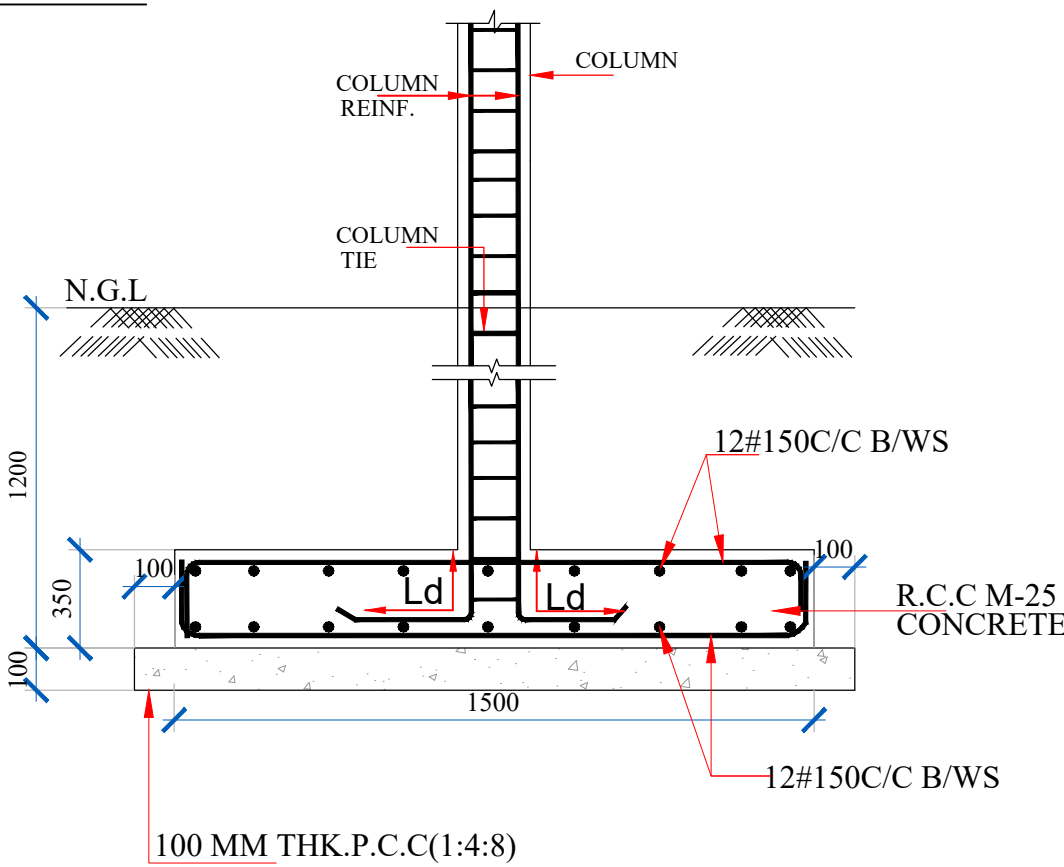

SECTION-'X-X'

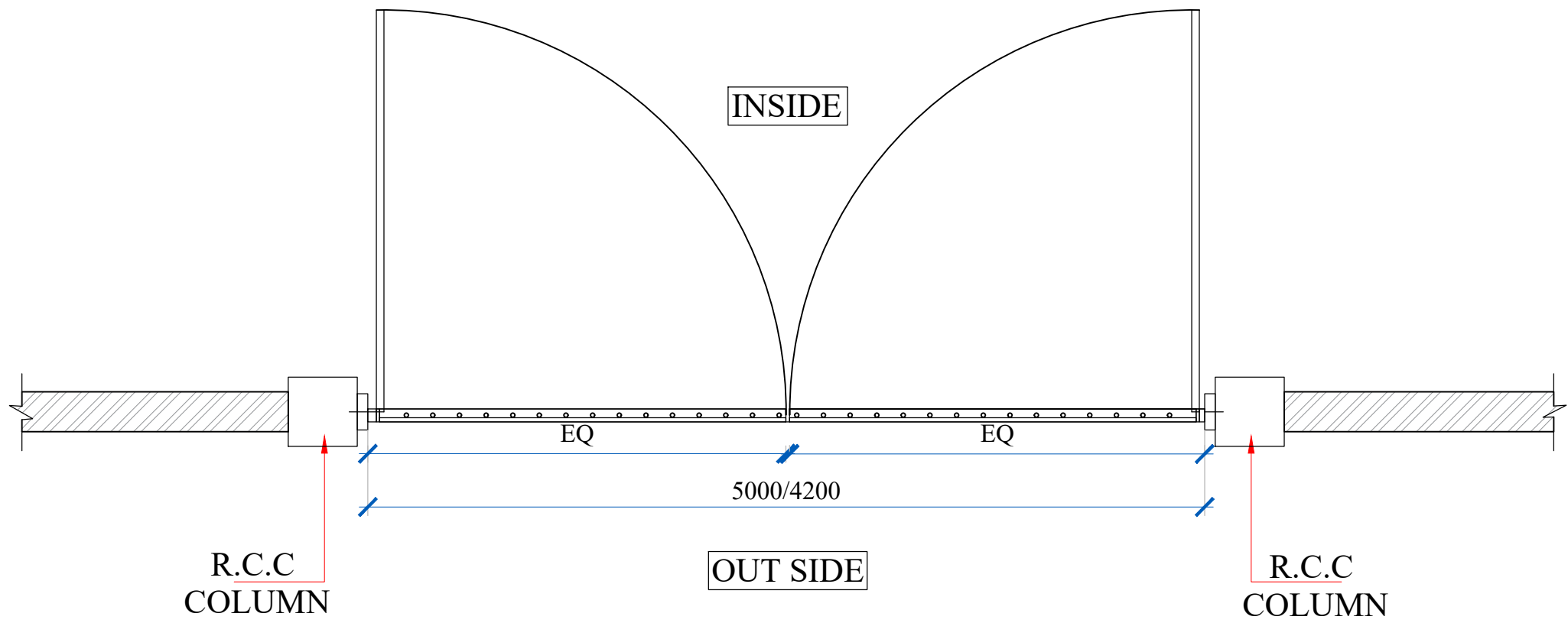

PLAN

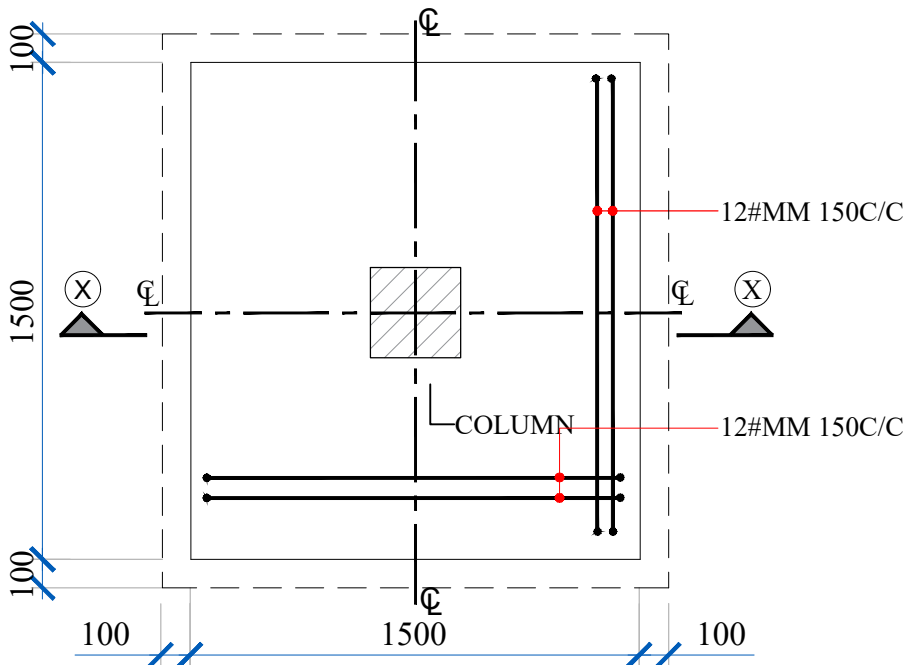

TYPICAL FOOTING PLAN

NOTES:

- All dimensions are in millimetres (mm) unless otherwise specified. Levels are in metres (m).
- Drawings are not to be scaled. Written dimensions shall govern in all cases.
- If any discrepancy is found in this drawing, the same may be brought to the notice of this office immediately and get it reconciled before execution.
- All drawings shall be read in conjunction with relevant structural, electrical and other services drawings.
- All works shall be carried out in accordance with approved drawings, technical specifications and directions of the Engineer-in-Charge.
- Contractor shall verify all dimensions, levels and site conditions before commencement of work.
- No deviation from the approved drawings shall be made without prior written approval of the Engineer-in-Charge & the Consultant.
- All openings and cut-outs(if any) required for services shall be coordinated with the respective services drawings before the execution.
- RCC, masonry, plastering, finishing and waterproofing works shall be executed strictly as per approved details and specifications.
- Statutory requirements and safety norms shall be complied with at all stages of construction.
- Drawings are issued for the specific work mentioned and shall not be used for any other purpose.
- All finished surfaces shall be true to line, level, and plumb.
- All materials shall be new, first-class quality and approved by the Engineer-in-Charge before use.
- Proper setting out, alignment, and levelling shall be ensured before starting any work.
- Work shall proceed only after proper curing of RCC and masonry as per specifications.
- Finishing works shall commence only after services rough-ins are completed and approved.

REVISION:	DESCRIPTION:	DATE:
STATUS:	TENDER DRAWING	

CLIENT:
**CCE(R&D)ESTATES SOUTH,
HYDERABAD**

CONSULTANT:
CREATIVE CORPORATION
New colony,Lane-3,chunvati road,Bopalgaon,
Balasore,Udisha-756001
E-Mail: creativecorporation@gmail.com

PROJECT:
CONSULTANCY SERVICES FOR CIVIL WORK FOR
INSTALLATION AND OPERATION OF GRS-III
TELEMETRY STATION AT P1 SITE,KONARK,ITR

<u>TITLE:</u>			
GATE DETAIL			
<u>DATE:</u>	<u>DRAWN:</u>	<u>CHECKED:</u>	<u>REVISION:</u>
	JAGADISH	JYOTI	
<u>SHEET SIZE:</u>	<u>DRAWING NO:</u>		
A2	CC/CCE(R&D)ESTS/TD/GRS-III/P1/TEL/A-09		